WEATHER FORECAST

Victoria and Vicinity—Increasing easterly and southerly winds; becoming unsettled and mild followed by rain.
Vancouver and Vicinity—Increasing easterly and southerly winds

Victoria Daily Times

TIMES TELEPHONES

Advertising Department ..... Empire 4175
Circulation Department ..... Empire 7252
News Editor and Reporters ... Empire 7177
Managing Editor ..... Garden 6802

VOL. 85 NO. 79 — VICTORIA, B.C., WEDNESDAY, OCTOBER 3, 1934—20 PAGES — PRICE FIVE CENTS

ST. LOUIS WINS OPENER IN WORLD SERIES

Municipal Credit Is Not Damaged Declares Minister

No Compulsion to Reduce Interest on Bonds, Hon. A. Wells Gray Tells Union of B.C. Municipalities at Kamloops Convention

Many Join Union Head in Criticism

Canadian Press

Kamloops, B.C., Oct. 3.—Denial by Hon. A. Wells Gray that municipal credit has been injured as a result of the move partially to repudiate interest payments on municipal bonds featured the opening session of the annual convention of the Union of B.C. Municipalities here this forenoon.

Replying to criticisms of scores of delegates, the Minister of Lands reviewed the steps which led up to the announcement that the government would co-operate with any municipality wishing to reduce interest payments, and clarified his stand on the issue.

"There is absolutely no compulsion for refinancing municipalities, and it is not government policy. All the government has undertaken is to validate by legislation any agreements made between municipalities and bondholders," he said.

In reply to the charge that the government had sponsored the move "to dodge responsibility for financing grants and contributions for social services to municipalities," the minister issued a categorical denial.

OTTAWA CONFERENCE

"Return of grants to municipalities has not been discussed by the government," he said. "The assistance we shall be able to give depends on what we get from the federal government at the conference in Ottawa at the end of this month."

The minister accused bond dealers of "refusing to do business," in assisting municipalities. He said they had threatened court action to compel appointment of a commission in Port Moody when that centre was unable to meet interest payments.

"If the bond dealers were so interest in the welfare of British Columbia, they should have called on

(Turn to Page 5, Col. 5)

DISCOVER SEVEN MINOR PLANETS

Brussels, Oct. 3.—Discovery of seven minor planets between the orbits of Mars and Jupiter through a photographic process has been announced by astronomers at the Uccle Observatory.

The group, which brings to thirty-one the total recently discovered by the astronomers, are named Albertine, Juliette, Santa, Banachlewicza, Phryne, Luce and Antwerpia.

TO PROSECUTE RADIO OWNERS

Estimated 20,000 People Without Radio Licenses in British Columbia

There are close to 20,000 radio owners in British Columbia liable to be prosecuted for non-payment of their license fees to the Dominion government, E. J. Haughton, superintendent of the radio division of the Department of Marine in Victoria, stated this morning. Throughout Canada there are approximately 200,000 persons who have not yet paid, Mr. Haughton said.

Statistics of licenses paid show a total of 508,268 in Canada during the first five months of the current fiscal year, whereas at March 31 this year, when the government's last business year was closed, there were 707,625 legally authorized receiving sets in operation.

On the assumption that there has been no reduction in the number of sets in use, instructions have come from Ottawa to prosecute owners who have not yet taken out their 1934 licenses.

British Columbia license fees paid this year total $36,952, as compared with $55,978 last year. British Columbia is third in radio ownership in Canada, Ontario being first with 210,080, and Quebec second with 149,042.

GIVING SIGHT TO THE NEAR-BLIND

The above photograph shows a demonstration at the convention of opticians and optometrists in Montreal of the new "mirrorscope" by which a person as low as 2 per cent of normal sight can see to read. The illustration shows the trial glasses, and inset, the finished article. The patient, who could see but very dimly and was not able to read, read a newspaper quite easily after being fitted. The inventor, William Feinbloom, is seen fitting the glasses.

Steamship And Crew Are Missing In North Atlantic

Two Ships Find No Trace of British Freighter Millpool at Last Position Given; Ss. Ainderby Also Battles Gale

Associated Press

New York, Oct. 3.—The United States freighter Black Gull wireless ed the Mackay Radio to-day that two steamships had crisscrossed the last given position of the British freighter Millpool without finding a trace of it. The Millpool sent out SOS calls yesterday.

The Millpool, bound from Danzig to Montreal, carried a crew of twenty-six men.

A gale was raging and the searching ships, the Cunard liner Ascania and the Canadian Pacific freighter Beaverhill, were forced to heave to, awaiting less violent seas before renewing the hunt.

Timing its own message at the Greenwich equivalent of 4.22 a.m., eastern standard time, the Black Gull, a vessel of the Black Diamond Steamship Company, reported nothing had been heard from the Millpool for more than seven hours, and that its last message had been "unreadable."

Another British freighter which sent out a distress call yesterday, the Ss. Ainderby, apparently was outlasting the gale. A liner and another freighter were standing by it.

POSITION GIVEN

In its SOS yesterday afternoon the Millpool fixed its position as approximately 700 miles from Labrador. The Ascania, out of Montreal for Plymouth, and the westbound Beaverhill immediately turned to its aid, but the storm prevented them from reaching the spot quickly.

(Turn to Page 5, Col. 5)

Minimum Wage Prosecutions

Action Will Be Taken Against Employers Who Are Under-paying

Generally the new minimum wage regulations drafted by the B.C. Minimum Wage Board, which it is estimated add $500,000 to the monthly wage bill of the province and affect 60,000 men and women, are being respected. There are some instances where prosecutions will be necessary, and these are now being prepared.

The Board of Industrial Relations is now preparing to carry to the courts a number of cases where employers are accused of evading the wage regulations, and in this manner expects to collect for the men and women concerned the difference in the pay they should receive under the regulations and that they have received. Last year $6,000 was collected in this manner through the courts under the Women's Minimum Wage Act.

Recently the board passed regulations establishing a minimum wage in the construction industry. Minimum wages for office workers will next be considered.

LEFT-WINGER JOINS BOARD

Sir Stafford Cripps Elected to Executive of British Labor Party

Southport, Eng., Oct. 3.—The surprise of the ballot for the new executive of the British Labor Party, as the party convention continued here to-day, was the election of Sir Stafford Cripps, militant leader of the left-wing faction.

Sir Stafford was elected for the first time to the party executive with a card of 1,187,000 votes. Yesterday the party overwhelmingly rejected his radical socialistic amendments to the party platform.

At yesterday's session the conference decided that in the event of war involving Great Britain, or an immediate threat of war, the Labor Party would call a special convention to determine Labor's attitude. The delegates passed the resolution, after rejecting a proposal advanced by pacifists that Labor should be bound to call a general strike if war threatened.

REVENUE GROWS, STATES OTTAWA

Canadian Press

Ottawa, Oct. 3.—Net revenue derived from customs, excise and income tax collected in Canada during the six-month period, April 1 to September 30, totaled $102,410,766, compared with $141,149,235 for the same period last year, an increase of $21,261,531. The figures were released to-day by the Minister of National Revenue, Hon. R. C. Matthews.

The total was made up as follows: Customs duties $38,799,049, increase $8,528,704; excise taxes $53,752,093, increase $8,345,449; excise duties $22,208,598, increase $3,600,571; income tax $47,301,458, increase $838,938. Sundry collections for the six months amounted to $351,522.

Police Hunt Car Of Bank Robbers

Canadian Press

Yorkton, Sask., Oct. 3.—Royal Canadian Mounted Police to-day were searching for a mysterious automobile bearing three men and answering the description of the car used by the bandits who held up a Winnipeg branch of the Bank of Toronto Monday, and escaped with $2,000.

RAINBOW STATED OUTSIDE RULES

New York, Oct. 3.—T. O. M. Sopwith, owner and skipper of the defeated British challenger for the America's Cup, Endeavour, to-day charged as he sailed for home that the successful United States defender Rainbow did not comply with cup specifications.

Dizzy Dean And Medwick Heroes In Smashing 8-3 Win Over Detroit Tigers

Former Holds American League Baseball Champs to Eight Hits and Strikes Out Six; Medwick Cracks Four Hits, Including Home Run; Detroit Uses Three Pitchers

Five Errors Ruin Tigers' Chances

Navin Field, Detroit, Oct. 3.—Behind the steady pitching of Dizzy Dean, St. Louis Cardinals crushed the Detroit Tigers, 8 to 3, in the first game of the world baseball series today. The National League champions followed up a five-error collapse by the Tiger infield, in the early innings, with a booming barrage of hits off Alvin Crowder and Firpo Marberry. Dean, hero of the Cardinals' mad dash to the National League pennant, held the American League titleholders to eight scattered hits, and after the sixth inning coasted to victory. He struck out six and walked two.

Sharing honors with Dizzy in the Cardinals' win was Joe (Ducky) Medwick, slugging left fielder, who smashed four hits in five times to bat, including a home run in the fifth inning. Henry Greenberg, Detroit first baseman, lifted the ball into the stands for a homer in the eighth.

Two errors were also chalked up against the Cardinals, both being against Orsatti in centre field. He was yanked in the eighth in favor of Chuck Fullis.

GAIN EARLY LEAD

Detroit errors paved the way for St. Louis to get a two-run lead in the second inning. After Delancey had flied out Orsatti singled through Owen at third. Dean hit a grounder to Rogell and all hands were safe when Gehringer dropped the shortstop's throw to second to force Orsatti. A bad throw by Owen on Martin's grounder filled the bases. Rothrock came through in the pinch with a single to centre, scoring Orsatti and Dean.

The last of the second was featured by the pitching of Dean, who struck out Rogell and Owen, and a smart play by Delancey, who when Owen whiffed shot the ball to a second base to get Goslin, who attempted to steal.

Bobbles were responsible for the Cardinals getting another run in the third. Medwick opened the inning by hitting past Owen for a single. Collins forced Medwick at second, but Rogell's throw to first for the attempted double killing was wild, and Collins raced to second. Delancey was safe when his drive went through Greenberg. Collins scoring before the ball was returned to the infield. It was the fifth error for the Detroit infield.

The Tigers got to Dean for their first run in their half of the third. White walking and scoring on hits by Frisch and Gehringer.

Medwick's home run, his third straight hit, gave the Cardinals their fourth run in the fifth.

SCORE FOUR RUNS

The Cards cut loose with a terrific hitting splurge in the sixth that brought them four runs. Crowder had been replaced in the box by Marberry. Dean greeted the new hurler with a screaming double to left centre. Martin singled, scoring Dean, and was sacrificed to second by Rothrock. Medwick pounded out his fourth straight hit, scoring Martin. Collins followed with a single to right, Medwick pulling up at third. Marberry was chased in favor of Elon Hogsett. Delancey smashed the first pitch over Goslin's head for a double, scoring Medwick and Collins to give the St. Louis Cards an 8 to 1 lead.

The Tigers pushed home their second run in the last of the sixth on

(Turn to Page 5, Col. 3)

BANKS ROBBED IN MONTREAL

Canadian Press

Montreal, Oct. 3.—Within half an hour, two bank branches here were held up to-day. In each case the robber was a lone gunman. The losses were placed at over $3,500.

At the Bank of Montreal Guy and Sherbrooke Street Branch, an armed bandit held up five employees and escaped with $2,000.

Using similar tactics, another gunman invaded the Banque Canadien National Beaubien and Chambord Street Branch and escaped with more than $1,500, after compelling two clerks and two customers to raise their hands.

HAUPTMANN TRIAL OCT. 11

Date Set in New York, But Request From New Jersey Expected

Associated Press

New York, Oct. 3.—A theatre ticket seller to-day identified Bruno Richard Hauptmann as the man who tossed one of the Lindbergh ransom bills through the grill of her cage November 26 last.

New York, Oct. 3.—County Judge James M. Barrett in the Bronx to-day set October 11 as the date for opening of the trial of Bruno Richard Hauptmann on an indictment charging extortion in the Lindbergh kidnap case.

Judge Barrett denied a request of defence counsel, James M. Fawcett, who asked to be given sixty days to prepare his case.

Preliminary to his motion for the settlement of a trial date, District Attorney Samuel J. Foley asked the court to order a special jury panel drawn to-morrow in preparation for the trial.

NEW JERSEY'S REQUEST

The trial date may have been set in vain, however. Before the case is called, New Jersey plans to extradite Hauptman on charges of kidnapping and murdering Charles Augustus Lindbergh Jr.

Before the hearing to-day District Attorney Foley said: "I can be ready to go on trial October 10. Any delay in the trial beyond then will come from some other source than myself. When New Jersey is ready we will give them the right of way."

Late this afternoon six alienists were scheduled to examine Hauptmann.

DUTY CUT PROTESTED

Grimsby, Ont., Oct. 3.—J. J. Smith, president of the Niagara District Grape Growers' Association, has protested against the new treaty with France, signed by Prime Minister Bennett, lowering the duty on French wines coming into Canada.

BOX SCORE FOR TO-DAY'S GAME

St. Louis—	AB	R	H	PO	A	E
Martin, 3b	5	1	1	1	1	0
Rothrock, rf	4	0	2	0	0	0
Frisch, 2b	4	0	0	2	4	0
Medwick, lf	5	2	4	2	0	0
Collins, 1b	4	2	1	3	1	0
Delancey, c	5	0	1	7	1	0
Orsatti, cf	4	1	2	1	0	2
Fullis, cf	1	0	1	0	0	0
Durocher, ss	5	0	0	0	4	0
J. Dean, p	5	2	1	1	2	0
Total	42	8	13	27	13	2

Detroit—	AB	R	H	PO	A	E
White, cf	2	1	0	7	0	0
Cochrane, c	4	0	1	2	0	0
Gehringer, 2b	4	0	2	2	3	1
Greenberg, 1b	4	2	2	8	1	1
Goslin, lf	4	0	2	3	0	0
Rogell, ss	4	0	1	1	4	1
Owen, 3b	4	0	0	2	1	2
Fox, rf	4	0	0	2	0	0
Crowder, p	1	0	0	0	0	0
*Doljac	1	0	0	0	0	0
Marberry, p	0	0	0	0	1	0
Hogsett, p	1	0	0	0	1	0
†Walker	1	0	0	0	0	0
Totals	34	3	8	27	11	5

*—Batted for Crowder in 5th.
†—Batted for Hogsett in 9th.

Score by innings:

St. Louis	0	2	1	0	1	4	0	0	0	—8
Detroit	0	0	1	0	0	0	1	0	1	0—3

SUMMARY

Runs batted in: Rothrock 2, Delancey 3, Medwick 2, Martin 1, Gehringer 1, Goslin 1, Greenberg 1; two-base hits, J. Dean, Delancey; home runs, Medwick, Greenberg; sacrifices, Rothrock, Frisch; double plays, Delancey to Frisch; left on bases, St. Louis 10, Detroit 6; base on balls, off J. Dean 2 (White 2); Crowder 1 (Collins); struck out, by J. Dean 6 (Rogell, Owen 2, Greenberg, White, Walker); Crowder 1 (Martin); Hogsett 1 (Dean); hits, off Crowder, 6 in five innings; off Marberry 4 in two-third inning; off Hogsett 8 in three one-third innings; losing pitcher, Crowder; umpires: Owen (A.L.) plate; Klem (N.L.) first; Geisel (A.L.) second base; Reardon (N.L.) third base; time of game, 2.13.

Play by Play Of First Game

A play-by-play description of the first game of the world baseball series between the Detroit Tigers and St. Louis Cardinals to-day, follows:

FIRST INNING

Cards—Martin up. Martin grounded out, Owen to Greenberg as he swung at the first pitch. Rothrock up. Rothrock lifted a high fly to White in centre field. Frisch up. Frisch grounded sharply off Owen's glove and was safe at first on the third baseman's error. Medwick up. Medwick singled to left. Collins up. Collins lined out to White in deep centre. No runs, one hit, one error, two left.

Tigers—White up. White grounded out to Durocher to Collins. Cochrane up. Cochrane rolled out, Frisch to Collins. Gehringer up. Gehringer drove a short single past Martin. Greenberg up. Greenberg bounded out, Martin to Collins, the Cardinal third baseman making a pretty stop and throw. No runs, one hit, no errors, one left.

SECOND INNING

Cards — Delancey up. Delancey cracked the first pitch to Goslin who backed up for the catch near the left field screen. Orsatti up. Orsatti golfed a single past Owen. Durocher up. Crowder lobbed the ball to first, Durocher filed out to White, Orsatti holding first. Dean up. Boos were mingled with cheers by the crowd. Dean grounded to Rogell who tossed to Gehringer for an attempt to force Orsatti and Dean while Martin raced the Tiger second baseman dropped the ball for an error. Martin up. Martin grounded to Owen and was safe at first, filling the bases as Greenberg was pulled off the bag by Owen's poor throw. It was an error for Owen. Rothrock up. Rothrock hit sharply to centre, for a single, scoring Orsatti and Dean while Martin raced to third. Frisch up. Frisch grounded sharply to Gehringer who juggled the ball but recovered in time to throw out the Cardinal manager at first.

Two runs, two hits, two errors, two left.

Tigers—Goslin up. Goslin smashed a single past Martin. Rogell up. Rogell fanned, on a called third strike and Goslin was thrown out trying to steal second, Delancey to Frisch. The Cardinal manager was caught in the neck by the sliding Goslin and appeared painfully hurt by the impact. The players gathered around him but he recovered quickly and resumed play. Owen up. Owen fanned, swinging lustily at a high hard one. For the first time Dean appeared to be having his fast ball under control. He was blazing it through like a rifle bullet.

(Turn to Page 5, Col. 2)

Alive To Need Of Good B.C. Roads

Government Keen to Do All Work Possible, Plans Extensive Hard Surfacing Programme For Next Year

British Columbia has now received the $1,000,000 public works loan promised by Ottawa and a large proportion of this will be used for hard-surfacing roads in the province, it was learned at the Parliament Buildings to-day.

Criticism of the condition of roads in British Columbia at the B.C. Good Roads convention, where statements were made that the highways had been under considerable fire from tourists, were noted by Hon. Frank M. MacPherson, Minister of Public Works.

The minister was inclined to be resentful at any inferences that might be taken that the government was not alive to the value of the tourist business and the necessity of good roads to hold that business.

"Since I took office I have covered 6,300 miles of British Columbia roads. I am fully alive to the need of good

(Turn to Page 5, Col. 1)

NEW OFFICIAL IN ONTARIO

Canadian Press

Toronto, Oct. 3.—Hon A. W. Roebuck, Ontario Attorney-General, today confirmed the appointment of John M. Godfrey, K.C., of Toronto, as security frauds commissioner in succession to Lieut.-Col. George A. Drew, who was dismissed by order-in-council Monday.

New Security Pact Rumors Heard To-day

Ottawa Dispatch to Toronto Globe Suggests Mr. King, Liberal Leader, Invited to Join Discussion in London

Toronto, Oct. 3.—The Toronto Globe to-day in a special dispatch from its Ottawa correspondent said it was being suggested in well-informed circles that Rt. Hon. W. L. Mackenzie King, Dominion Liberal leader had been invited to London to confer with representatives of countries opposed to Hitlerism on a mutual security pact.

Mr. King, accompanied by Hon. Ernest Lapointe, M.P. for Quebec East and former Liberal Minister of Justice, is en route to England at present. Hon. Hugh Guthrie, Minister of Justice, also is bound for England aboard the same ship.

The Globe said the plan proposed was for democratic countries to join in a mutual security pact and to oppose any aggressor state which might threaten any one of these nations. The Globe added:

"Naturally, when Prime Minister R. B. Bennett went to London, British statesmen would confer with him and, in the light of the recent by-election results in Ontario, it is suggested he might have replied that in the circumstances he was unable to make any commitments about Canada which would be assured of long effect.

"Hence it is considered likely Mr. King and Mr. Lapointe have been invited to participate in the conversations with the approval of the Canadian Prime Minister."

Duty Of State To Assist Indigent

Provincial Secretary Addresses Opening Session of B.C. Hospitals' Association; State Health Insurance Important Question

"With the present wealth of scientific treatment available in the hospital world to-day it becomes the duty of the state to assist every citizen who is unable to assist himself or herself in the preservation of his body," stated Hon. G. M. Weir, provincial secretary, in addressing the opening of the seventeenth annual convention of the British Columbia Hospitals Association in the Empress Hotel this morning.

Dr. Weir welcomed the sixty-five delegates on behalf of the government and also extended the felicitations of the Capital City in the absence of Mayor Leeming, who is in Kamloops, and Alderman P. R. Brown, who was to have represented the city, but who was taken ill.

In his brief address, Dr. Weir dealt with the increased per diem contribution of the government to hospitals, instituted at the last session. Despite this, however, he realized some hospitals would continue to show deficits this year.

BE CAREFUL

He noted the convention proposed to discuss state health insurance and in this connection warned the delegates not to be led astray by false rumors as to what the government was going to do. He had been told by some persons of things the govern-

(Turn to Page 5, Col. 5)

NAVAL OFFICERS ON MERCHANT VESSELS

Association Press

Washington, Oct. 3.—Secretary of Commerce Daniel Roper is enlisting the aid of the United States Navy for special inspection of American passenger vessels, acting directly to prevent a repetition of the Morro Castle catastrophe.

All shipping lines over which the Commerce Department has jurisdiction were told in a letter dispatched yesterday that senior naval officers would be assigned from time to time to make trips in their vessels.

Strike-breakers Work in Mines

Canadian Press

Glace Bay, N.S., Oct. 3.—Breaking through thinly-strung picket lines, miners to-day entered two collieries which the Amalgamated Mine Workers had attempted to tie up in a strike for higher wages and better working conditions.

No violence occurred as the strike-breakers entered the Dominion Coal Company's No. 2 and No. 1-B pits.

Previously A.M.W. officers had announced only salaried officials would be permitted to enter the property.

NEW FALL STYLES CREATED BY VITALITY ARE HERE

These wonderful fitting Shoes are smarter than ever $8.95

See Them in Our Windows

MUNDAY'S

1203 Douglas Street

"INTEGRITY"

is a basic fundamental characteristic—far deeper than "commercial honesty." We do not, for a moment, consider substitution. Your doctor has specified a definite combination of ingredients. His command is law above question. From us you always receive "just what the Doctor ordered."

RELIABLE PRESCRIPTIONS

FORT AT BROAD — McGill & Orme LIMITED — PHONE G ARDEN 1196

Langford

Langford, Oct. 3.—Mr. and Mrs. L. G. Wilkerson, who have been spending a vacation in Seattle, returned on Saturday to their home on the Island Highway.

Mrs. W. A. Walker, who paid a visit to Vancouver by airplane, has returned to her home on Atkins Road.

D. B. F. Bullen, scout and cubmaster of the First Langford troop took the Wolf Cub pack into the Crystal Garden on Friday afternoon, where Mr. and Mrs. Ellison passed the following cubs for their swimming badges: John Heggie, Norton Welch, Ronald Stephen and David Moir.

St. Matthew's Church at Langford was prettily decorated for the harvest festival on Sunday. Many gifts of fruit and vegetables were tastefully displayed from parishioners which were afterwards sent to Sunshine Inn, Victoria. A children's service was held in the afternoon. In the evening an appropriate sermon was preached by the Rev. A. M. Acheson-Lyle.

Mr. and Mrs. W. E. Rockingham and Miss Anne Rockingham of Lost Lake, Millshed Road, have left on a motor trip to Los Angeles.

Mrs. Florence Barter and son, John, who have been spending the summer at Cadboro Bay, have returned to Langford.

Mrs. M. Powers, who has been visiting relatives in Vancouver and Miss May Powers have returned to their home at Langford Lake.

The first meeting for this season of the Colwood Bridge and Cribbage Club will be held on Wednesday at "The Wishing Well," Island Highway, at 8 o'clock. All persons interested in bridge or cribbage are requested to be present. A supper dance will follow the business, and refreshments will be served by Mrs. L. A. Gould.

E. F. LeQuesne, president of the Langford Tennis Club, on Sunday afternoon presented prizes to Mrs. A. F. Bayles and Mrs. H. A. Hincks for winning the ladies' handicap doubles, and to Miss Greta Hebden for winning the ladies' handicap singles in the recent club tournament.

Mrs. Crease, with her daughters, the Misses Jane and Meredith, who have been spending the last three months at Lafalot, Langford Lake, left on Monday for Victoria.

Langford, Oct. 3.—Mr. and Mrs. Chickoyne, with their three children, who have been residing in Mr. J. L. Brown's bungalow on Atkins Road, left on Monday to make their home in Vancouver.

Mrs. McClusky is spending some time as the guest of her niece, Mrs. West Moore, Station Road.

The monthly meeting of the Women's Auxiliary to the Prince Edward branch No. 91 of the Canadian Legion was held in the clubrooms on Monday afternoon. Mrs. A. G. Mackie presided. Reports of the recent dance in aid of the piano fund were given by the social convener, Mrs. Deane-Freeman. The financial report being considered satisfactory Mrs. A. G. Mackie, Mrs. Deane-Freeman, with F. Smedley and H. Marry, will be the committee to purchase the piano for the Legion Hall.

The meeting passed a vote of thanks to the Colwood Social Club for their assistance with the recent dance.

The members decided to hold card parties on the first Saturday every month, the first one being held on Saturday, October 6, at 8 o'clock in the Legion Hall. Progressive auction bridge and five hundred will be played.

At the conclusions of business tea was served by the president and Mrs W. Moore.

The quarterly meeting of the members of St. Matthew's Church committee was held on Monday evening at the vicarage, Rev. A. M. Acheson-Lyle presided. Herbert Merry, people's warden, presented the financial statement, which was considered satisfactory.

Three members of the laymen's committee (Victoria were introduced to the meeting, viz., H. S. Smith from the cathedral parish, who took the chair, supported by J. S. Arnold of St. Mary's and Mr. McMillan of St. Mark's). Twenty-five questions regarding the welfare of the parish were asked by the chairman, and much good and helpful advice tendered.

A hearty vote of thanks was passed to the Victoria visitors for their kindness in coming to the meeting. A social half hour followed the meeting, refreshments being served by Mrs. Linley and Rev. A. M. Acheson-Lyle.

SAYWARD

Sayward, Oct. 3.—Mrs. E. M. Walls, district nurse, was admitted to St. Michael's Hospital, Rock Bay, on Monday, suffering from an injury to her knee sustained by a fall.

Mrs. G. F. Lawson arrived home on the Ss. Venture Thursday, after spending the summer months with son and daughters in California.

The young people of Sayward got together at the home of Miss Genevieve Long on Friday evening for the double purpose of giving her a birthday party and arranging for the formation of a young people's club. Eighteen were present, and after a little discussion they decided to elect officers, resulting in the following being chosen: President, Ivan B. Howes; vice-president, Edna M. Davies; secretary, Eileen Walls. The rest of the evening was spent in the enjoyment of parlor games and dancing.

Canadian Press

Vancouver, Oct. 3.—An appeal of William Jones, convicted at the Victoria Assizes of indecent assault on his housekeeper and sentenced to three years' imprisonment by Mr. Justice H. B. Robertson, was allowed yesterday by the Court of Appeal here. Mr. Justice A. Martin and Mr. Justice M. A. Macdonald would have ordered a new trial.

ANNOUNCEMENTS

"British Columbia's Unconquered Peak" (Mt. Waddington). Lantern lecture by Mrs. Don Munday, Empress Ballroom, October 11, 8.15. Tickets, 25c and 50c, at Fletcher Bros. ***

* * *

H. H. Livsey, chiropractic specialist, 612-3 Pemberton Building. ***

* * *

New address, Miss Nell B. Ogier, A.R.C.M., L.R.A.M., has taken up residence at the Windermere Hotel.***

* * *

Paisley Cleaners and Dyers. We call and deliver. Phone G 3724. ***

* * *

Rummage sale, October 6, 9 a.m., 567 Johnson Street (next Sholtbolt's). Auspices, Y.W.C.A. ***

* * *

Victoria School of Expression—Choir as usual, Saturdays, 9 a.m. Those desiring to join are asked to register at once. Garden 5525. ***

* * *

Women's Canadian Club, Empress ballroom, Tuesday, October 2, 2.45 Capt. J. C. Scott, "The Crisis in Germany." Fay Ockenden violinist. ***

FOR COAL and WOOD

Painter & Sons

Phone G 5541 Cormorant St.

CIRCULATING HEATERS

Many styles of Circulating Heaters for the smallest room to the largest home or store.

PRICES FROM $22.90 TERMS WITHOUT INTEREST

STANDARD FURNITURE

737 YATES

LOOKING FOR GOOD RESULTS

If All Do Part in Campaign For Charity, Needed Amount Will Be Raised

"If every person in Greater Victoria, reasonably able to do so, would contribute only a little to the cause, our troubles would be speedily over," stated an officer of the Friendly Help Welfare Association in speaking of the campaign for $43,500, which will start October 15, and which, it is hoped will enable that organization, with kindred societies in Oak Bay, Saanich and Esquimalt to function until October of next year.

"Naturally some people are able to afford much more than others," he said. "It is not necessary for anyone to give until it hurts. On an average, the amount we want is much less than $1 per person in Greater Victoria. It really isn't a great deal, considering the size of the city and the number of people here. We should have no trouble raising this amount, and we are anticipating satisfactory results."

TO DIVIDE TOTAL

The welfare organizations in the neighboring municipalities will each take their share of the total collected, the bulk, of course, going to the Friendly Help Welfare Association, whose headquarters are at 1234 Pandora Avenue. Oak Bay, Saanich and Esquimalt look after their own relief, such as the supplying of boots and clothes, food, fuel and other material extras. All social service work, however, in all the districts is looked after by the trained case workers operating with the Victoria organization. These workers will respond to a social service call anywhere in Victoria proper, Oak Bay, Esquimalt and Saanich.

Campaign headquarters have been opened at No. 6 Winch Building, 640 Fort Street, where Stewart G. Clark is in charge. It is hoped to wind up the campaign within a week from the opening date.

Royal Oak

Royal Oak, Oct. 3.—Seven tables were in play at the regular card party of the Royal Oak Women's Institute in the Institute Hall. First prizes were won by Mrs. Rance and J. Nicholson, second prizes were won by Mrs. Yates and Mr. Hoole and third by Mrs. Grant and Mr. Pettit.

Hostesses for the evening were Mrs. H. C. Oldfield, Miss K. Oldfield, Mrs. Mead-Robins and Mrs. Prosser.

An old-time dance will be held in the Institute Hall on Friday evening under the auspices of the institute.

Mrs. Whinfield Robinson of Vancouver is a guest at the home of her grandmother, Mrs. Etheridge, Wilkinson Road.

New Experimental Farm Planned

Canadian Press

Ottawa, Oct. 3.—The government has decided to develop an experimental farm in the constituency of Melfort, Sask., according to an announcement made at the Department of Agriculture.

The farm, which will comprise 640 acres, will be located in Clay-Bush Country, and will be planned to assist farmers in such districts of the prairies. It will be in operation next year.

Brentwood

Brentwood, Oct. 3.—The Mount Newton Social Club held its annual meeting on Monday, October 1, and the large attendance augured well for the coming social season. The treasurer reported the club was in a very sound financial condition. The officers elected for the coming year were: President, C. Gosselin; vice-president, A. Lacoursiere; financial secretary, Miss H. Hagan. The club will hold its social evening every other Wednesday, with the opening date October 3. A cordial invitation is extended to members of other clubs.

The West Saanich Women's Institute will hold its usual monthly meeting at the Institute Hall on Tuesday, October 9, at 2.30 p.m.

Mr. and Mrs. L. Thomson, West Road, have returned home from a holiday spent visiting relatives in Vancouver.

NEW EXECUTIVE IS APPOINTED

Lieut.-Col. H. DesRosiers Made Vice-president of Imperial Tobacco Company

Lt.-Col. H. DesRosiers, D.S.O., of Quebec, has been appointed vice-president of Imperial Tobacco Company of Canada Limited, and will move to Montreal to take up his new duties in the near future, according to an announcement from the executive offices of the company.

Col. DesRosiers has been associated with the company since 1901. He worked at the head office in connection with the sales department, and later took over branch offices in St. John, N.B., Ottawa and Toronto. Later again he was appointed secretary to the board, a position he occupied until the outbreak of the great war, and which he again assumed on his return from overseas in 1919.

LT.-COL. H. DESROSIERS

In 1920 Col. DesRosiers was appointed general manager of the B. Houde Company Limited, Quebec, a subsidiary of Imperial Tobacco Company of Canada Limited, and in 1929 he was appointed president of this company. In 1928 he was elected director of Imperial Tobacco Company of Canada Limited. He is also president of the Quebec Leaf Tobacco Company Limited.

Born in Vaudreuil in 1880, Col. DesRosiers was educated at Vaudreuil, and finished his education at the University of Ottawa.

When war was declared in 1914, Col. DesRosiers joined the 14th Battalion as lieutenant. Winning his captaincy at the Battle of Ypres, he was recalled to Canada in 1916 to raise the 163rd Battalion. This unit became, in England, a part of the 10th reserve. Crossing to France in 1918, Col. DesRosiers took command of the 22nd Battalion which he brought home at the conclusion of hostilities. Col. DesRosiers was mentioned in dispatches and in 1918 won the Distinguished Service Order. He was an honorary aide de camp to Viscount Willingdon during the latter's tenure of office in Canada as Governor-General.

HOW TO TORTURE YOUR WIFE

By Webster

Voque's "finds" of the fortnight

Fashions Exclusive to MALLEK'S And Nobody Else In Victoria

At this time, when Vogue's interpretations of Paris Openings are being read avidly by every stylist on the continent, we are thrilled once more to think that MALLEK'S is the only spot in Victoria where you can purchase actual Vogue Selections. It must mean even more to you to be able to purchase Vogue fashions not one second behind Fifth Avenue, and at the same price here.

Out Today! A Wonderful Group—Dinner and Evening Styles

(See October 1 Vogue)

SELECTED BECAUSE—a slashed skirt and an off-the-shoulder decolletage are indicative of the Second Empire influence on current fashions. The medium is a lustrous transparent velvet in gorgeous ecclesiastical colors. The fitted, high-waisted bodice is accented by a corsage of crepe flowers in harmonizing tones. Colors black, tropical blue, French claret or fuschia. Misses' sizes, 12 to 18.... $40.00

SELECTED BECAUSE — encouraged by Lanvin's audacious neckline, the decolletage has descended in a deep V front. In this long-sleeved dinner gown in a new cloque crepe, the back is cut higher, but ingeniously slashed, and fastened with a rhinestone buckle, with a similar brilliant accent at the waistline to clasp the crepe belt. Colors royal navy blue, porcelain blue, Sevilla red or Casino red. Misses' sizes, 12 to 20..... $30.00

SELECTED BECAUSE — versatility distinguishes this black crepe evening sheath with a square decolletage. Accented by brilliant clips, it becomes an effective evening gown; topped by a long-sleeved tunic of lame cloqué, it is a brilliant dinner and cocktail ensemble. The tunic is severely high in front, with the back slashed in a deep V. Colors: black sheath with tunics in red, Chartreuse green, shrimp pink, white or black. Misses' sizes, 12 to 20..... $40.00

Additional Models on View

Mallek's LIMITED Ready-to-wear and Furs

See Our Exclusive Fur Coat Styles to Harmonize With These Fashions

1212 DOUGLAS STREET E 1623

Legion Leader Here Next Week

Gen. Alex. Ross, Dominion president of the Canadian Legion, who will be a visitor to Victoria next Tuesday, will make two appearances in the city, including one which will be open to the public and another to take the form of a banquet for ex-service men.

At 8 o'clock Gen. Ross will speak in the City Temple, where he will given an account of the recent convention of the Legion. At 6.15 o'clock he will address a dinner meeting of executives of the local district council and branches in Spencer's dining-room.

Veterans Plan Remembrance

Cowichan Branch of Canadian Legion Meets

Duncan, Oct. 3.—The regular meeting of the Cowichan Branch of the Canadian Legion was held on Monday night at Chemainus. There was a very good attendance, with Comrade President E. W. Bomford in the chair.

Regarding arrangements to be made for "Remembrance Day" observance in the Cowichan district, the meeting expressed the opinion that the usual service should be held at 11 a.m., and that a committee be appointed to meet the Ministerial Association in connection with these arrangements. W. H. Purver was appointed chairman of this committee.

The subject of an annual reunion dinner was broached, and it was thought that it would be advisable to have this followed by a smoker. The secretary was instructed to circularize members, giving all information regarding Armistice Day service, annual reunion, etc.

It was decided to hold the telephone bridge on October 12, and excellent prizes have been donated for this. Comrades Craig, McInnes and Saunders volunteered to act as a committee to convene tables at Chemainus.

The question of the coming visit to Victoria of the Dominion president, Brig.-General Alexander Ross, K.C., C.M.G., D.S.O., V.D., was brought forward, and members thought that the Cowichan branch, one of the best branches in the legion in British Columbia, should be represented at a meeting to be addressed by Brig.-General Ross. Mr. Hugh Savage, M.P.P., was quite willing to attend the meeting, but could not definitely state whether he would be able to do so. The matter was left in the hands of the president to arrange.

After the close of the meeting, a most enjoyable social was held, at which Major Warner delighted all with his dexterity in the manipulation of cards, etc

Duncan

Duncan, Oct. 3.—The regular meeting of the Duncan Dogwood Chapter, Imperial Order Daughters of the Empire, was held at the home of Mrs. E. F. Duncan, on Monday evening, the regent, Miss Anne Staples, in the chair. Members present were: Misses C. Smith, V. Harris, R. Tilley, D. Lamb, H. Castley, A. Ross, M. Compton-Lundie, P. Carr-Hilton, J. Jackson, C. Leakey, E. Fraser, I. Vye, J. Duncan, E. Creighton, A. Paisley, N. Neel, E. Leakey and P. Petch.

Arrangements were made to undertake the sewing at the hospital for the first two weeks in November.

A letter of thanks was received from Miss Mollie Bigwood, for the nice present she received on her departure for the Old Country. A vote of thanks was accorded to the Misses Huby, Thorburn and Bossoms for looking after the dance held last week. During the empire study period Miss Dorothy Lamb spoke on Canada's trade in the North Pacific area.

The next meeting will be held on November 5 at the home of the Health Centre nurses.

Refreshments were served by N. Neel, A. Powel, D. Lamb and M. Sowerby.

Help Kidneys

If Kidney Trouble or Bladder Weakness makes you suffer from Getting Up Nights, Nervousness, Dizziness, Rheumatism, Stiffness, Burning, Smarting, Itching or Acidity try the Doctor's prescription Cystex (Sistex). Must end your troubles in 8 days or money back. Only 75c at druggists.

USE YOUR CREDIT

And Be Well Dressed — We Will Charge Any Garment and Arrange Payments to Suit—

NO EXTRA COST

THE PLUME SHOP

Famous for Style, Quality and Values

747 YATES STREET PHONE EMPIRE 5621

Thanksgiving Special

Our Famous Lavishly-furred

Winter Coats

$29.75 to $69.50

Fur stages a thrilling "come-back" this season, so our new Coats are richly furred. You'll find enticing values among these new Coats. So come in now while you have a wide choice.

THE PLAID WOOLEN FROCKS

$14.75 to $24.75

These exciting Frocks in smart woolen plaids are front-page news from the standpoint of high style.

Five Prize Winners in the Bargain Basement

JERSEY DRESSES for only $2.95

AFTERNOON AND SUNDAY NIGHT DRESSES for only $3.95

FUR and WOOL FALL FELT HATS for only .. $1.95

FALL SWAGGER SUITS for only $17.75

WINTER FUR-TRIMMED COATS for only $12.95

Snow Is Defeating North B.C. Party

Bedaux and His Companions Reported Likely to Fail to Reach Telegraph Creek

Fort St. John, B.C., Oct. 3.—With two feet of snow impeding its progress and with only slightly better than one-third of its journey accomplished, the Bedaux expedition is likely to fail in its effort to reach Telegraph Creek, B.C., according to two prospectors who returned here Monday after spending the summer in the Rockies.

The pair encountered the Bedaux expedition at the head waters of the Muskwa River September 7. That part, by air-line distance, is about 150 miles from Fort St. John and 250 miles from Telegraph Creek.

Members of the Bedaux party, the prospectors said, were in good health and spirits. The expedition leader, Charles E. Bedaux of Paris, did not reveal his plans, but the prospectors gained the impression the transmountain jaunt to Telegraph Creek would be abandoned.

It is possible, say the prospectors, that the party will make its way to Whitewater and then proceed downstream by boat to Finlay Forks and Prince George. What will be done with the 100 horses serving the expedition remains problematical.

The Bedaux party left Fort St. John in mid-July and intended to reach Telegraph Creek by mid-September at the latest.

APPEAL COURT GIVES RULINGS

Decisions in Several Cases Handed Down in Vancouver

Vancouver, Oct. 3.—The appeal of Arthur W. Clayton, forty; Lewis Williams, twenty-five, and James Davidson, forty-seven, from a conviction at the Vancouver spring assizes for conspiring to publish a defamatory libel with intent to extort money from Col. Victor Spencer was dismissed by the Court of Appeal yesterday.

Clayton was sentenced by Chief Justice Aulay Morrison to four years and his two confederates each received terms of two and one-half years.

SUCCESSION DUTIES

Mr. Justice A. Martin would have ordered a new trial.

The appeal of the British Columbia Attorney-General from a Supreme Court judgment of Mr. Justice D. A. McDonald concerning liability of the Charles Arthur Pollard Godson estate for succession duties was dismissed.

At the trial, heard here last February, the judge held with the estate's trustees that the estate was not liable for succession duties because the Succession Duty Act was ultra vires. (Since then the Legislature passed a new Succession Duty Act.)

The trial judge also dismissed a counter claim of the Attorney-General for $14,658 against the estate and the United States Fidelity and Guaranty Co. on a bond, given to secure succession duties.

Godson died here July 13, 1926, leaving a net estate of $163,408. Some $11,000 has been paid on account of succession duties, leaving a balance of more than $14,000.

The appeal of A. Matoff, Vancouver furrier, and Fur Sales Ltd. from a Supreme Court judgment of Mr. Justice Fisher, who found them equally to blame with Earl Wegener, farmer, for a collision on September 28, 1933, between the company's automobile, driven by Matoff, and a bicycle by Wegener, was dismissed.

Wegener had his damages reduced by the trial judge from $1,104 to $552.

APPEAL ALLOWED

The court allowed an appeal of August Wills, Vancouver, from a judgment of Mr. Justice Denis Murphy, who last April, dismissed Wills's action to recover damages from Swartz Bros. Ltd. and its truck driver, G. R. Hudson.

Wills claimed $1,364 special and unstated general damages for injuries suffered January 2, 1934, in a collision here between his automobile and the company's truck, driven by Hudson. The trial judge, in the event of his finding being reversed on appeal, assessed Wills's damages at $5,663 and the Court of Appeal ordered judgment entered for Wills in that amount.

OKANAGAN CASE

Hon. Katherine Macdonald Buchanan of Petworth, Sussex, England, daughter of Lord Woolavington, British distiller, lost her appeal from a Supreme Court judgment of Mr. Justice A. I. Fisher involving tax levies on her Okanagan property, the Coldstream fruit ranch, near Vernon, B.C.

She sued to compel the Corporation of the District of Coldstream to tax improvements, and Mr. Justice Fisher dismissed her action. Some $20,000 in taxes were owing by the ranch property, which pays 40 per cent of Coldstream's taxes and owns 80 per cent of the land within the municipality.

PROMPT ARREST MADE BY POLICE

Canadian Press

Nanaimo, Oct. 3.—The wheels of justice turned speedily here yesterday when Garnett George Rose of Vancouver was given two years in the penitentiary, approximately ten hours after his arrest, on a charge of breaking and entering.

Rose was arrested at 12.30 a.m. yesterday by Constables Hugh McGlinchy and W. Sands when they saw the man in the General Auto Sales building after discovering a broken pane of glass in one of the doors. Entering a plea of guilty, Rose asked the magistrate for leniency, stating he was drunk at the time.

"You do not seem to be a safe man to be at large," said the magistrate in levying sentence. Rose was given a year on a charge of breaking and entering at the assizes here last year.

ANGELL MAY GET NOBEL PRIZE

New York, Oct. 3.—An Oslo cable to The New York Times quotes M. Olden, president of the Norwegian Peace Society, as declaring the 1934 Nobel Peace Prize probably will go to Sir Norman Angell.

Sir Norman Angell, economist, author and former member of the British parliament, has written several books on international topics, many of them dealing directly with the question of peace and war.

"STARS OF DEATH" ARE DISCOVERED

Smithsonian Institute Announces Results of Study of Rays

By F. B. COLTON
Associated Press Science Writer

Washington, Oct. 3.—The discovery of huge "stars of death," the rays of which would wipe out all earthly life if they could reach it, was announced yesterday by the Smithsonian Institution.

A vast shower of "death rays" sent out by these stars was found to consist of ultra violet rays of very short wave length. Similar radiation is given off by the sun, but fortunately the death rays cannot reach the earth because they are screened out by a layer of ozone high in the earth's atmosphere.

Virtually all of the blue colored stars in the heavens were found to be of the "death" type. Three times as hot as the sun at the surface—36,000 degrees Fahrenheit—they were found to give off few of the sun's beneficial type of ultra violet or heat rays such as make life possible on earth.

The discoveries came as a result of research during the summer at the Mount Wilson Observatory, California, by Dr. Charles G. Abbot, secretary of the Smithsonian Institution, and his assistant, L. B. Aldrich.

A typical one of the blue "stars of death" is Rigel, a star in the left foot of the Constellation of Orion.

"There might be some fantastic speculation regarding the experience of a sensory organism (such as a man) dwelling in the neighborhood of such a star, which is literally too hot to be bright," the Smithsonian scientist said to-day.

"The major parts of its rays would kill organisms instead of supporting life. The greater part of its radiation would not produce the sensation of light in an organism on which it fell. Just what sensation it would produce is hard to say."

New Measures In Mining Fields

Hon. G. S. Pearson Tells of Reorganization Steps in B.C. Department

Canadian Press

Vancouver, Oct. 3.—New policy for the British Columbia Department of Mines, one formulated by experts, is necessary and the department will be reorganized, Hon. G. S. Pearson, Minister of Mines, declared in an address before the mining bureau of the Vancouver Board of Trade yesterday.

"Next November we will call all resident engineers to Victoria for a week and there will discuss problems of the industry and work out a departmental policy, which in our judgment will be most advantageous for development of British Columbia's vast mineral resources," he said.

The province is wealthy in timber, agriculture, fisheries, coal and minerals, but real prosperity depends largely on the extent and ability to trade in world markets, he said.

The coal industry, considered in the light of its value to the province, was probably 50 per cent more valuable than gold production had been, he declared, "and yet we go to a foreign country to get a fuel to produce the power to develop our industries. To the extent that we are not using our own coal to produce power, we fail to bring back prosperity."

The minister said the mining department must direct the great mining industry and the extent to which it would give employment must be the first concern.

MORE PROSPECTING

The extent to which the government shall accept responsibility in connection with mining development was a question, Mr. Pearson said. One school of thought was that the industry was so large it could take care of itself and its own problems; another was that prospectors ought to be encouraged in every way possible. All were agreed, he stated, that inducement to prospecting should be given and that men should be encouraged to go into the hills.

The department's policy was to aid development by assisting in trail construction, Mr. Pearson said, declaring he was satisfied that $3,000,000 to $5,000,000 could be spent to good advantage building roads into mining areas. The difficulty, he said, was to get the money.

Mr. Pearson also dealt with the department's policy regarding speculation, saying one problem was how far it should go in curbing speculation.

AIRPLANE PILOT IS FOUND SLAIN

Los Angeles, Oct. 3.—The body of Charles Stellmach, forty, airplane transport pilot of New York, was washed up on Malibu Beach yesterday, bearing three bullet wounds and a bruise on the head. Officers said an inquiry indicated he probably was slain in his Los Angeles apartment.

It was reported also he had been set on by two men about two weeks ago and knifed in the arm. Officers expressed belief this was an assault over a woman. Stellmach's landlady said she had last seen him September 24.

RUPERT REFUND PLAN ACCEPTED

Canadian Press

Prince Rupert, B.C., Oct. 3.—The Edmonton sinking fund board, which has rejected the Burnaby 1 per cent bond refunding offer, has accepted the plan of City Commissioner W. J. Alder of Prince Rupert whereby the interest rate on Prince Rupert debentures is reduced to 4 per cent and outstanding debentures refunded for twenty years, it is stated here.

The Edmonton sinking fund trustees have signed an agreement with Prince Rupert to this effect involving some $170,000 worth of Prince Rupert debentures.

STATES TRADE PACT POSSIBLE

New York Times Says Difficulties Between Canada-U.S. Could Be Surmounted

Canadian Press

New York, Oct. 3.—Difficulties besetting the negotiation of a trade agreement between Canada and the United States are not insuperable in the opinion of The New York Times.

An editorial in The Times yesterday pointed out the present trade bartering of the Washington government was being carried on chiefly with Latin-American countries although "a trade treaty with Canada would, of course, be more important than any of them."

The Times recalled the Dominion was the chief source of United States imports and next to Great Britain, the best customer, stood as the chief purchaser of United States goods.

It then said:

"Negotiations with Canada have presumably been deferred chiefly for two reasons. One is the complication caused by the Ottawa treaties of 1932, which limit Canada's possible concessions to us by guaranteeing a specified margin of preference to Great Britain on 215 out of 807 items on the Canadian tariff schedule. The other is the fact that many of Canada's chief exports—wheat, cattle, dairy products, timber, coal and copper—compete with our own products. . . .

"Canada has succeeded, since the Ottawa treaties and in spite of them, in negotiating reciprocal agreements with countries outside the Empire. Mutual concessions, perhaps with fixed limits on the quantity of goods to be imported, would simplify the problem of competition."

Lord Galway To Be Governor

Will Take Post in New Zealand in March Next, Succeeding Lord Bledisloe

London, Oct. 3.—Official announcement has been made of the appointment of Viscount Galway as Governor-General of New Zealand. He will succeed Baron Bledisloe, whose term of service will expire next March.

George Vere Arundell Monckton-Arundell, Eighth Viscount Galway, has had considerable military experience. He was awarded the Distinguished Service Order in 1917, and was named in 1919 an officer of the Order of the British Empire.

Since 1933 he has been colonel commandant of the Honorable Artillery Company.

He was attached to the Sherwood Rangers Yeomanry for four years, then to the 1st Life Guards, in which he rose to the rank of captain, and during the Great War was a staff captain in the Fourth Cavalry Brigade. Later he became quartermaster-general of the Second Cavalry division.

Lord Bledisloe has been Governor-General of New Zealand since 1930. He is widely interested in British agriculture and well known in military circles as well.

INDIANS' APPEAL DATE IS FIXED

Canadian Press

Vancouver, Oct. 3. — Appeals of three Indian brothers of the Canford Reserve—Richardson, Eness and Alex. George — from a conviction for the murder of Dominion constable F. H. Gisborne, will be heard October 11, the Court of Appeal decided yesterday. The brothers are under sentence to be hanged, October 26.

Preliminary hearing of a fourth brother, Joseph George, facing the same charge, has been set for October 15 at Merritt, B.C. His case, in the event of a committal, will come before the Vernon assizes, opening November 5.

Could Not Sew a Button On

Her Hands Were Helpless With Rheumatism

At one time she thought she would lose the use of her right hand. But "a blessing"—in the form of Kruschen Salts—put her right again.

"I was sure in a bad state," she writes. "In fact, I could not do my housework, I was so bad with rheumatism in my arms and hands. I could not sleep at nights, and I thought I would lose the use of my right hand. I could not hold anything, nor could I sew a button on. My arm would go dead. I was advised to try Kruschen, and inside of three weeks I found such a change. I have kept on taking it, and now I sleep all night—thanks to Kruschen's help and relief."—(Mrs.) J.H.

Two of the ingredients of Kruschen Salts have the power of dissolving uric acid crystals, which are responsible for rheumatic agony. Other ingredients of these salts assist Nature to expel these dissolved crystals through the natural channel.

ESTABLISHED 1901

Cincus Campbell & Co. Ltd.

DOOR TO GOVERNMENT

Women's New Fall Tweed Coats

• NAVY
• BROWN
• GREEN

$12.95

PER CAPITA DEBT IN U.S. STILL LOW

Washington, D.C., Oct. 3.—Administration forces in Congress think comparative per capita debt figures will provide a cogent argument to shoot back at Republican snipers at the budget.

A $36,000,000,000 public debt will mean an American per capita debt of only $280. That goes for every man, woman and child.

Great Britain, on the other hand, has a per capita national debt of $858 and France $480. Canada's per capita debt is $251.

Vessel Hit Breakwater

San Pedro, Oct. 3.—The coastwise freight-passenger ship of the McCormick line, the Point San Pedro, 3,000 tons, struck the harbor breakwater near the lighthouse early today during a heavy fog and was high on the rocks.

The vessel, inbound from San Diego, messaged she was in no immediate danger and that all aboard, including a crew of thirty men, were safe.

After being held fast on the rocks for an hour, the freighter was refloated by the rising tide and proceeded unassisted to the McCormick docks. A survey was being made to ascertain the damage.

RUSSIAN IS MAN WITHOUT COUNTRY

Los Angeles, Oct. 3.—Ilya Rudneff is the modern man without a country.

The former colonel in the Imperial Russian Guard is threatened with deportation by United States immigration officials. But the refugee, who has lived in Los Angeles since 1928, cannot return to his native land because the Soviet government refuses to admit him. Even if he should go back to Russia, Rudneff believes he would face almost certain death for his activities in behalf of Czar Nicholas during the revolution.

Rudneff to-day said he would appeal to the United States government for immunity under the new act granting temporary refuge to political exiles.

SEEKING SOUTH AFRICAN MARKET

Party of B.C. Lumber Experts Voyaging to England on Way to Capetown

Quebec, Oct. 3. — To seek new markets for British Columbia lumber in far-off South Africa, four lumber experts from the western province are voyaging to England.

The party's mission is sponsored by British Columbia Government and the British Columbia lumber trade. The four are J. H. McDonald, managing director of the British Columbia Manufacturing Company, the Westminster Shook Mills and the Maple Ridge Lumber Company, New Westminster and Port Haney, B.C.; A. T. Robson, New Westminster, an authority on Douglas fir; R. B. Cherry, Vancouver, expert on cedar lumber and shingles, and P. Z. Caverhill, chief forester of British Columbia.

Before sailing aboard the liner Empress of Britain from here, Mr. McDonald said the party was going to South Africa to "follow up the advantages that accrued from the Imperial Economic Conference. One of the things to be pointed out is the big actual and potential market Canada offered for South African products and the advantages of a larger exchange of goods with this country. The potential value of the Canadian market to South Africa is actually greater than that of any of the countries from which they at present buy the greater part of their imported lumber."

Another British Columbia lumber man is aboard in the person of John G. Berto, an expert on cedar. Mr. Berto is going to England to further the interests of British Columbia cedar exports to the Old Country.

PIGGLY WIGGLY

Our NEW DEAL Advertisement of Sept. 28 in Effect Until Oct. 4

These Specials for Thursday, Oct. 4

Thursday Specials in Our Market at 739 FORT STREET

Brisket Boiling Beef, lb. ..... 5¢
Meaty Pot Roasts, lb. ..... 8¢
Rolled Veal Roasts (NO BONE—NO WASTE) lb. ..... 15¢
Rib Veal Chops, lb. ..... 15¢
Local Fowl (3-lb. average), each .. 50¢
Red Spring Salmon, sliced, lb. .... 18¢

1 lb. YOUNG PORK LIVER
½ lb. AYRSHIRE BACON ..... Both for 18c

AYLMER SOUP Tomato and Vegetable .... 4 tins 25c
Limit Four Tins

Lea & Perrin's Sauce 5-oz. bottle ... 33c

SUNRISE TEA Excellent Quality at Low Cost—lb. 37c

AYLMER Red Pitted Cherries in heavy syrup—2s squat 12½c
RED PLUMS 2s squat ..... 3 tins 25¢
CHOICE WHITE CORN—2s ..... 3 tins 25¢
APRICOTS 2s squat—tin ..... 15¢
PUMPKIN 2½s—tin ..... 10¢

Apples MACS at ..... 6 lbs. 25¢ KINGS Good Cookers .. 6 lbs. 15¢
Oranges, Australian Seedless, doz. 25¢
Sweet Potatoes ..... 3 lbs. 14¢
Potatoes ..... 10 lbs. 15¢
Grapefruit, large size ..... 4 for 25¢
Carrots and Beets ..... 3 bunches 5¢

JUNKET Powder or Tablets—pkg. ..... 10¢
Ice Cream Mix—pkg. ..... 9¢
JELLY POWDERS Nabob or Empress (Limit six) ..... 6 pkgs. 25¢

Cox Gelatine Per pkg. 15¢ Chocolate Fry's, per ½ lb. ... 19¢
FAIRYLITE CAKE FLOUR BUCKERFIELD'S—pkg. ... 23¢
FANCY BISCUITS in cellophane, pkg., 7¢
HONEY GRAHAMS 1 lb. ..... 14¢ FIG BARS lb. ..... 12¢
BEST FOODS MAYONNAISE 8-oz. 15¢ 16-oz. 29¢
"NORWAY DAINTIES" SARDINES, tin 9¢
TUNA FISH Birk's Solid White Meat—¼s, 12½¢ Friar Flaked—¼s—tin ..... 9¢
VINEGAR HEINZ—WHITE, MALT, CIDER 16½-oz. bottle ..... 14¢ 33-oz. bottle ... 25¢
LARD Silverleaf, lb 15c
BACON PIGGLY WIGGLY—cello pkg. ½ lb. 19c
Sundale Flour 7-lb. bag ..... 23¢
24-lb. bag .... 75¢
49-lb. bag ... $1.40

GOLD FINDS WILL BENEFIT MANY

Canadian Press

Edmonton, Oct. 3.—All western Canada will benefit to an inestimable degree through future development of recently discovered gold and other mineral fields in the north country, Major L. T. Burwash, famous Canadian explorer, said here on his return from a summer's work in the remote Yellowknife River country, on the north shore of Great Bear Lake.

He was reticent regarding details of gold finds made by himself and the four other men who completed the tiny colony on the Yellowknife River, save to say that many fine assays were received on samples of the ore sent out.

College Property Reverts to City

Canadian Press

New Westminster, Oct. 3.—Columbian College, historic institution here, fell into the hands of the city at the annual tax sale this week when total taxes, penalties and interest of $13,000 remained unpaid. Under a recent amendment to the Municipal Act, however, two years are given in which to redeem the property.

The college buildings and grounds occupy almost a city block, extending from First to Second Street and from Queen's to Third Avenue. Improvements on the property are assessed at $60,000.

NEW RULING ON FEES

Edmonton, Oct. 3.—Placing the press of Alberta on the same footing as members of the public, an order was issued yesterday by the Attorney-General's Department making it necessary for newspapermen to pay a search fee to examine documents pertaining to actions in the civil and district courts. Attorney-General Lymburn said the action had been taken because of certain laxities in the handling of important documents at the different court houses. He said he would be glad to hear representations from the newspapers as to why the order should not be made effective.

New Zealand M.P.'s To Have Recess

Wellington, N.Z., Oct. 3. — As the government desires time to prepare important legislation affecting the New Zealand dairy industry and its export status, Parliament will probably adjourn at the end of this month until next February.

The government also wants the opportunity to consider proposals for establishment of a national mortgage company, and for discussion of a new trade agreement with Australia.

REVENUE INCREASES

Ottawa, Oct. 3 (Canadian Press).—An increase was shown in income tax collections for the first six months of the fiscal year ended September 30, according to a statement issued yesterday by Minister of National Revenue, Hon. R. C. Matthews. Net collections amounted to $47,301,458 compared with $46,462,524 for the same period last year, an increase of $838,934.

MAN ACQUITTED BY ASSIZE JURY

Canadian Press

Vancouver, Oct. 3.—Tom Cockrill, fifty-nine-year-old Whonnock farmer and former operative for the Richmond police, was acquitted by an assize court jury yesterday evening of a charge of attempting to pervert the course of justice. The jury deliberated an hour and fifteen minutes.

Cockrill had been charged with attempting to persuade Edward Tufts to withdraw an appeal from a liquor conviction and to give King's evidence against Bert Handley, Royal Canadian Mounted Police operative. The charge also stated that Cockrill had told Tufts if he withdrew his appeal and paid the fine of $500 that the money would be refunded, but that if he refused he would be arrested for perjury.

Local Rulings On Remembrance Day

Canadian Press

Ottawa, Oct. 3. — Remembrance Day, falling this year on a Sunday, November 11, will be celebrated on that day so far as the Department of the Secretary of State is concerned. In the case of statutory holidays falling on Sunday the provision is made that the following Monday shall be observed for business purposes. Remembrance Day does not fall in that category.

Any departure from the provisions in order to provide a business holiday on the following Monday will be a matter for local ruling.

BEST *by Every Test*

...and Poker Hands, *too!*

It *pays to* "Roll Your Own" with

TURRET

FINE CUT

CIGARETTE TOBACCO

We Recommend *"CHANTECLER"* or *"VOGUE"* Cigarette Papers

Victoria Daily Times

WEDNESDAY, OCTOBER 3, 1934

Published Every Afternoon Except Sunday by TIMES PRINTING AND PUBLISHING COMPANY LIMITED
Offices Corner Broad and Fort Streets

Business Office (Advertising).....Phone E mpire 4175
Circulation .....Phone E mpire 7523
News Editor and Reporters .....Phone E mpire 7177

SUBSCRIPTION RATES

City Delivery .....$1 per month
By mail (exclusive of city)—Canada, Great Britain and United States.....$6 per annum
To France, Belgium, etc. .....$1 per month

THE HOSPITALS' CONVENTION

THE SEVENTEENTH ANNUAL CONvention of the British Columbia Hospitals' Association which began its business sessions this morning promises to be one of the most important meetings since the organization was founded. It is fairly safe to say that never in the history of the province has the hospital problem been as acute from the standpoint of finance as it is to-day. Practically every curative establishment is confronted with an unbalanced budget, with very little prospect of doing any better unless a radical economic change shall set in.

It is already assured that a good deal of the convention's time will be devoted to a discussion of state health insurance, a subject to which Hon. G. M. Weir, Provincial Secretary and Minister of Education, has given very many thoughtful hours of consideration. It is the intention of the government to give effect in principle to the recommendations of the Royal Commission which investigated this subject a year or so ago and to bring down legislation at the next session of the House so that a start may be made with a more humane and economically sound plan of safeguarding the health of the people as a whole.

In a recent speech on this subject, Dr. Weir quoted the stand of the American Association for Social Study, which argues that the problem "is not to find more money than is now being spent, but to find new and better ways of directing customary expenditures into more productive channels." This may be regarded as an acceptance of the contention that state health insurance must form part of an adequate system of medical care. It is clearly understood, of course, that the plan which the government has under consideration must, to be effective, be province-wide and rest upon a compulsory basis. We quote from the speech of Dr. Weir to which we already have alluded:

> For instance, let us assume that A is earning $1,500 a year, B $3,000, and C $10,000 annually. If C is exempt from the payment of health insurance premiums, A and B may feel that discrimination exists. Why should C be exempt from the support of public health and not of public education? Assume, for instance, that in a certain year A was seldom ill and had little occasion for medical treatment; also assume that B suffered serious illness and received extended medical treatment. Would A be justified in the contention that he was unfairly obliged to pay part of the cost of B's illness, whereas C, the wealthiest of the three, was unjustly exempted? This is obviously a question of social equity.

Thus has public health come to be regarded as quite as vital a factor in national well-being as is public education. As a matter of fact, the two are inseparable. Indeed, public health, especially as it pertains to the ordinary wage-earner and salaried person, would appear to have quite as legitimate a title to public support as the ordinarily accepted claims of public education. Indigent patients in this and other provinces are treated free of charge and are usually given much more thorough diagnostic and curative services than are available for the patient of average means. The wealthy patient does not feel the burden of medical costs. Surely some system for administering the cost of illness, which is falling with increasing severity on the middle sixty per cent or seventy per cent of our population, should be devised. State health insurance is admittedly a step in this direction.

"MEN OF TO-MORROW"

EIGHT MONTHS AGO, MR. JOHN ENGland, a well-known British writer, began a series of personal sketches which he called "Men of Tomorrow." His first subject was Senor Don Alejandro Lerroux, who yesterday was called upon to form, for the second time, a government in troubled Spain. There was something prophetic in Mr. England's designation of Senor Lerroux as a "coming man"—even though the gentleman in question at that time was in his seventy-first year; because "so vital a question is republicanism likely to be to the immediate future of that mysterious country"—Spain—"that, barring the accident of death, he may safely so be described."

Senor Lerroux was the first Foreign Minister of the Spanish Republic, Spanish representative at Geneva, and Prime Minister for a short period early this year, so that he has been and is destined to be a force in the world—as to the future, of course, as Mr. England suggests, only "the accident of death" will determine the part he will play in world affairs.

Lerroux is of French-Spanish descent. His father was a veterinary surgeon, but gave little thought to his son's education; but young Lerroux's talents were recognized by the Institute of Figueras, which gave him an honorary degree. He turned to political journalism and worked on various republican journals in Madrid. He made no bones about his republican beliefs, while his forceful style of oratory made him a popular speaker. His journalistic outpourings were of such a nature as to stir up trouble in various institutions. He became editor of the anti-clerical La Rebeldia, and such exhortations as he published in its columns often got him into serious trouble and, indeed, led to numerous disorders.

As far back as 1907, Lerroux was compelled to flee to France, a precaution the wisdom of which was proved when, a few months later, he was sentenced in his absence to a term of imprisonment. In exile, however, he conducted another republican newspaper, El Progreso, and then, having added personal experience—we are quoting Mr. England—of exile to personal experience of politics, he betook himself to Argentina in an attempt to reconcile the warring factions in which the political emigrants there were as much split as among the politicians at home.

In 1913, Lerroux announced his retirement from the leadership of the Republican party, and during the war years very little was heard of him. He reappeared during the dictatorship of Primo de Rivera and suffered arrest at the hands of the agents of the instigator of the famous "telephone revolution." After the abdication of King Alfonso, however, he turned up again. Since then he has served his country, as Mr. England says, as "a veteran in age and political arts, a man of the Right with a long record of work for the Left."

As this is written, there is no report of Senor Lerroux's success or failure to form a new government for the Spanish republic.

BRITISH LABOR NOT EVEN "PINK"

YESTERDAY'S VOTE OF THE BRITISH Labor party at its annual convention at Southport is a very definite intimation that there is no need for the Mosley Fascist movement, or any other movement, to combat Communism in Great Britain. The proposal to write extreme measures into the platform of Labor was defeated on a card vote which showed 2,146,000 against and only 206,000 in favor.

The extremist element of the British Labor party is led by the very able Sir Stafford Cripps, an eminent lawyer and one of the most forceful speakers in the House of Commons. But while the party did not take kindly to his proposals for extreme state Socialism, his ability has not been allowed to go to waste in the party councils, for he was elected for the first time as a member of the executive—with a very large vote.

Sir Stafford wants to change the whole existing basis of production and distribution in the United Kingdom, including steps to socialize the Bank of England and joint stock banks; and he would place control of land entirely in the hands of the government. The thought arises as one considers this platform that quite probably most of the rank and file of the delegates in session at Southport might be favorable to the policies which Sir Stafford advocates; but there will be an election within the next two years, and they know full well that the advocacy of any rabid disturbance of the social order would mean sure defeat for their party.

British Labor, however, is sound at the root. It loathes Fascism just as much as it loathes Communism. In office, while its policies, prosecuted for the most part by untried administrators, were not as successful as the party and the public hoped they would be, they at least were put forth in all sincerity. In any case, British Labor is now on record as not being even "pink"—let alone "red."

THE FRENCH ELECTIONS

FRANCE IS LOOKING FORWARD WITH great interest to the local "cantonal" elections, which will take place next Sunday and the following Sunday, for they will be the first real test of the political feeling in the country since the formation of the National Government, and, indeed, since the general election of 1932.

Half the councillors are renewable by universal suffrage every three years, and the number to be elected this month is 1,452.

The retiring councillors are composed of:

Right	93
Republican Democrats (Right Centre)	263
"Left Republicans" (Centre)	272
Radicals (Left)	384
Smaller Left and Left Centre groups	269
Socialists	125
Communists	16

What will distinguish this year's from all previous elections, says the Paris correspondent of The Manchester Guardian, is that the Socialists will co-operate in the second ballot with the Communists, and not as hitherto with the Radicals. The position of the latter will therefore be difficult, and in the manifesto they have just published there is no indication of any definite line of action. It is probable that, except in some constituencies where the candidate belongs to the Left-wing minority or where co-operation with the Socialist-Communist coalition would be considered preferable to any other, the Radicals will work in most cases with the candidates of the Centre and Left Centre.

We are told that some say these elections will mark the transformation of the Radical party into the old and opportunist party of Gambetta—the colorful lawyer-statesman of the last century, whose death, in 1882, caused to be said of him that "France lost prematurely a master mind, whom she could ill spare."

WHAT OTHER PAPERS SAY

PROSPERITY BY SCARCITY!
The Ottawa Citizen

For hundreds of years, invention, industry and agriculture worked hand in hand with one objective in view—that of banishing the spectre of want from the earth. In recent years the economic experts in various countries decided that the only stumbling block in the path of distributing the plenty that had been slowly and painfully achieved was that there was simply too much to distribute. It was easy for the really "logical" thinker. If too much of everything prevented prosperity, too little of everything would promote it. All that was needed was to produce less, and everybody would have more!

FIGHTING WORDS
The Manchester Guardian

The case recently reported in which a Prague ballet-mistress was summoned for calling members of the male ballet "a set of bandy-legged, bespectacled, paunchy clodhoppers" may cause surprise in a land where such language would hardly be actionable by itself.

But most countries have their individual peculiarities in the matter of sensitiveness to invective. We all know that there is nothing worse you can call a German than a "swine" and that in Italy the epithet "stupid" is regarded as such an insult that the sarcastic use of the word "intelligent" to an official is punishable by law.

Many a Spaniard would stick a knife into anyone who called him "scabby," a Portuguese resents nothing more than being called a "peasant," and there is no better way of rousing the modern Greek than by addressing him as "old man." Can Greek sensitiveness in this last respect be traced back to the days when the elders of Keos were quietly put out of the way with hemlock?

A THOUGHT

To this end was I born, and for this cause came I into the world, that I should bear witness unto the truth. Everyone that is of the truth heareth my voice.—St. John xviii 37.

Truth never turns to rebuke falsehood; her own straightforwardness is the severest correction.—Thoreau.

Loose Ends

The majesty of the law faces a new menace—we are in for plenty of culture this winter—the Germans fail to laugh—and the woods begin to nod.

By H. B. W.

DANGEROUS PLAN

ANYONE WHO is devoted to the majesty of British law must be a little alarmed by the present movement to whittle down the policemen of the world. I read in the papers that the London and New York authorities aren't hiring fat policemen any more and this disagreeable idea has reached its climax in Greenwich, Conn., where the local authorities have ordered the two policemen to diet down to slimness or resign. There is no knowing where this movement may end.

It is all very well to place intelligence ahead of brawn in the pursuit of crime, but the corporeal aspect of law enforcement is very important. I mean to say, there is something reassuring, something comforting in the sight of a large policeman on the corner which no thin one can ever supply. A well-fed, complacent cop is a kind of immemorial symbol of that British justice which never hurries, which trudges along slowly but inevitably, like the march of fate. Amid all the hurrying, scurrying mad currents of these times your fat policeman, beaming on the passers-by, is about the only solid thing left in our civilization.

I do not believe that any thin one can supply just that touch of strength, of solidity and immortality, and I have no doubt that the law-abiding character of our city is largely due to that abundant bulk which used to characterize our force in the old days. What will happen now that they are going in for thin ones I hesitate to think. Still, there is always hope. These thin young ones may grow to be fat ones in the course of time if they eat the right foods.

Instead of the abominable automatic signal lights that they propose to put at our busy corners, how much more comforting, how much more human and cosy it would be to station well-filled policemen there—stout, unhurried, serene, making all good men realize that the law is not their enemy but their friend.

And, as I say, there is no knowing where this dangerous movement of emaciation may end. The next thing you will find out statesmen dieting down. Indeed, the fashion in Ottawa already is towards slimness, and several prominent statesmen are now nothing but shadows of their former selves. Soon all the picturesque look of Parliament will have departed altogether—that sleek, comfortable look which always inspired confidence in the electorate. First thing you know our whole civilization will be based on brains entirely and life will become intolerable.

CULTURE

THE EDUCATIONAL VALUE of the radio continues to increase in a most inspiring fashion. The Columbia Broadcasting System, for example, has just issued a magnificent book showing how much it has done and proposes to do for culture. It seems that for the coming fall and winter every moment of the all-important hours between 8 and 10.30 in the evening, when the public has time for culture, has been sold, except for a total of about an hour and a half a week.

According to the magazine Variety, which records such important educational movements, the public will get culture sponsored by the makers of a certain laxative for thirty minutes; the makers of another laxative for thirty minutes; another laxative for one hour and fifteen minutes; an Epsom salts for thirty minutes; a blood-toning medicine for thirty minutes, and the rest of the culture will be flavored with shaving cream, soap, cigarettes, cigars, milk, magazines, automobiles and soup. Isn't culture grand?

(Turn to Page 11, Col. 3)

THE RHYMING OPTIMIST

By ALINE MICHAELIS

WITH AUTUMN

Autumn is coming now, golden weather,
Haze on mountain and haze on stream;
Gold of meadows and sky together
Change the land to a place of dream.
We, who joyed in the April bowers,
Find fresh magic at fall of leaf;
Who can say that our summer hours
Were not sweeter for being brief?

Autumn is coming now, changing weather,
Earlier twilight and later dawn;
We, who have dwelt through the year together,
Find no bit of enchantment gone.
Leaves of gold and scarlet must wither,
Snow will shimmer on hillside and plain,
Yet as the season of sleep comes hither
Peace will ring through our hearts' refrain.

Other People's Views

WARNING!

The Times urges its correspondents to restrict their contributions to 500 words.

It positively will not print lengthy communications.

These letters must be plainly written on one side of the paper only, and must be accompanied by the names and addresses of the writers, not necessarily for publication but as a guarantee of good faith.

Letters will not be re-written for publication. If they are not legible no attempt will be made to read them.

Letters not used will not be returned to the writers.

Letters containing offensive personal reflections will not be printed.

These rules, which henceforth will be carried out absolutely, are designed as much for the protection of our patient readers as for that of The Times.

TRAFFIC SIGNALS

To the Editor:—There seems to be something of a controversy going on in the press just now over the expenditure and necessity of traffic signals in the city. Really speaking it seems to be somewhat humorous with so many policemen having so little to do here. It seems foolish to spend all that money on something we do not need. I would suggest a course of traffic regulation for our policemen, or send a few over to London, England, to see how it is done, where one man regulates more traffic in a day than we get here in six months. Give them a pair of white sleeves and stand in the centre of the road (not on the side) with proper use of their arms, with their proper authority, that's all they need for traffic signals and regulations.

Don't spend money we have not got.

H. B. BROWNING.

Washington Avenue, City, September 30.

"HEAF MR. BENNETT"

To the Editor:—One's curiosity is aroused by the "Hear Mr. Bennett" advertisement in to-night's Times. Who, one wonders, is paying for this political ballyhoo. Is it the radio commission using public funds, or the Conservative Association? In either case if they have enough gumption to get themselves out of the rain they will know the public have not the least desire to hear Mr. Bennett, otherwise than his announcement of an early election.

Will those who are responsible for this "hear Mr. Bennett" baloney get it well into their heads that what the public are really thirsting for is the opportunity of firing Mr. Bennett and replacing him with a government that will clean up his political botchery.

AGRICOLA.

October 1.

AN ANALYSIS!

To the Editor:—I would draw your readers' attention to the following facts in view of the approaching drive for our social welfare, and ask they cut this letter out to present to anyone canvassing for donations:

1. Why should we have charity, when we are over produced?
2. Why should we have to beg for the necessities of life, when we produced them ourselves?
3. Why should our prominent citizens be so eager to belittle them-

(Turn to Page 5, Col. 7)

SIDE GLANCES By George Clark

"It's from Eddie! He has just been pledged Kappa Gamma Sig!"

DAVID SPENCER LIMITED. ESTABLISHED 1873

61ST ANNIVERSARY

On Sale On the Bargain Highway

BARGAIN HIGHWAY — ARCADE BUILDING

35 Men's SUITS $9.69

On Sale Thursday, Each .....

Wool tweeds and blue Cheviot serge. Single-breasted, smartly tailored. Practical Suits for every day. Sizes 35 to 46.

50 MEN'S WOOL TWEED OVERCOATS $12.95

Regular $17.00 Values, for .....

Styles for men or young men. Raglan or set-in sleeves. Plain, half or full belted. Sizes 34 to 44.

—Bargain Highway, Lower Main Floor

Women's Wool Dresses $2.98

To Clear at .....

A selection of smart Wool Jersey Dresses with short or long sleeves and trimmed with contrasting colors. Sizes 14 to 20.

VOILE DRESSES 75c

A Very Special Value at .....

These are shown in size 14 only, and in dainty floral designs, trimmed with organdie collars and bows.

Women's All-wool Sweaters

Regular $2.95, for $1.95

Cardigan style, in a fancy weave, and waistband finished with four buttons. All colors.

Women's Wool Skirts

Regular $1.95 Values, for $1.59

Skirts in neat-fitting styles, with inverted front pleats and pocket. Shades are navy, wine and brown.

FALL MILLINERY $1.95

A Great Value at .....

Smart new Hats in all colors and fashionable shades. Made from all wool felt. Priced to clear at $1.95

Meats-Provisions-Delicatessen

THURSDAY VALUES—CASH AND CARRY
MEATS—AS CUT IN CASE

Quality Meats—Bargain Prices

Steaks	lb.	Roasts	lb.		lb.
Shoulder	7¢	Sirloin Tip,	12¢	Spare Ribs	11¢
Round	11¢	Rolled Rib,	12¢	Pork Kidneys,	10¢
T-bone	16¢	Pork,	11¢-14¢	Breasts Veal	7¢
Pork	14¢	Mutton,	13¢-7¢	Breasts Mutton,	6¢
Veal	13¢	Veal	16¢-10¢	Pork Liver	9¢

Oxford Sausage, Minced Steak, Stew Beef, 2 lbs. for 12¢

SPENCER'S DEPENDABLE BULK BUTTER
Not Packaged—It's Fresher—It's Better

Fresh Creamery Butter, lb., 22¢; 3 lbs. for ..... 64¢
Pride Brand Butter, lb., 23¢; 3 lbs. for ..... 67¢

Eggs—Grade A	Shortening	Mild Cheese
Pullets, dozen 27c	Cooket, 2 lbs. 18c	Lb. lots 16c

Pride Liver, Blood Sausage, lb., 20¢; Wieners, lb., 22¢
Sliced Veal Loaf, lb., 25¢; Boiled Ham, ½-lb. lots, 19¢

SERVICE MEATS—DELIVERED

Rib Lamb Chops	Loin Lamb Chops	Point Steaks
Lb. for 15c	Lb. for 25c	Lb. for 29c

Steaks: Round, lb., 14¢; T-bone and Sirloin, lb. .... 18¢
Rump Roasts, lb., 14¢; Sirloin Tip Roasts, lb. ..... 15¢
Livers: Beef, lb., 13¢; Lamb, lb., 18¢; Calf, lb. .. 35¢

Groceteria—Cash and Carry

OUR BIG SALE IS CONTINUING

Five Roses, Royal Household and Purity Flour, 24-lb. sack ..... 82¢
49-lb. sack $1.60
Spencer's Diamond "S" Flour, 24-lb. sack ..... 75¢
Emery and Armour's Veribest Corned Beef, 2 tins .. 15¢
Aylmer Clam Chowder, 4 tins ..... 25¢
Aylmer Pure Plum Jam, 4s; per tin ..... 29¢
Keiller's Little Chip Marmalade, 12-oz., per jar ..... 18¢
Crosse & Blackwell's Mushroom Soup, 4 tins ..... 25¢
Gordon Head Loganberry Jam, 4s; per tin ..... 35¢
Gordon Head Strawberries, 2s, squat; per tin ..... 15¢
Connor's Whole Clams, 1s; 2 tins ..... 16¢
Aylmer Strawberry Jam, 4s; per tin ..... 39¢
Sunlight Soap, 2 cartons ..... 31¢
Lifebuoy Soap, 2 bars ..... 15¢
Clark's Assorted Soups, 4 tins ..... 25¢
Union Hand Cleaner, 2 tins ..... 15¢
Rowntree's Elect Cocoa, ½s; per tin ..... 15¢
Chase & Sanborn's Coffee; per lb. ..... 37¢
Crosse & Blackwell's Pork and Beans, 18-oz., 2 tins .. 15¢
Spencer's Breakfast Blend Tea, per lb. ..... 39¢
Spencer's British Prize Coffee, freshly ground, per lb. 35¢

Men's Wool Sweaters

Values to $2.95, for

$1.95

V-neck style with two pockets. Fine ribstitch. A range of shades. Sizes 36 to 44.

Men's Domette Work Shirts

Each, 79¢

These are shown in shades of blue, grey and brown. A very practical Shirt for fall, each with collar and pocket. Sizes 14½ to 17.

"ARCADE" SPECIALS In Hardware

Glass Percolator tops, 5¢
Wooden Coat Hangers, each ..... 5¢
Steel or copper wire Pot Cleaners ..... 7¢
Handled Fibre Pot Scrubs, each ..... 6¢
Tin Funnels ..... 7¢
No-burn Cover Knobs, 7¢
Aluminum Jelly Molds, assorted shapes ..... 7¢
Aluminum Cookie Cutters, assorted shapes ..... 8¢
Aluminum Ring Molds, each ..... 8¢
Pot Cover Knobs, 3 to a card, for ..... 8¢
Blakey Shoe Protectors, a card ..... 8¢
Asbestos Stove Mats, 8¢

—Hardware, Lower Main Floor

Lively Moments In B.N.A. Talks Expected

Alive To Need Of Good B.C. Roads

(Continued from Page 1)

roads but we have had to deal with the roads as they were left us after inadequate maintenance votes for the last two or three years. The condition was also aggravated by an extremely dry year in the interior parts of the province where in some cases there was no moisture between the middle of June to the end of September."

FAVORS HARD-SURFACING

The minister pointed to the hard-surfacing policy, which he favors, and which was generally endorsed at the Canadian Good Roads Association convention. Stretches ranging from six and a half miles to two miles have been done in various parts of the province and a hard surface is now being put on the road linking the Canadian customs at Douglas and the Canadian customs at Blaine.

With only $1,400,000 voted for road work, and only that amount available until the $1,000,000 was received from Ottawa, it was impossible to do even a small portion of the work considered necessary, Mr. MacPherson said.

His department had a definite objective, he intimated. This depended upon the action of the Legislature but he had hopes of embarking on a policy that would permit of 400 miles of hard-surfacing being done on present and new roads in British Columbia next year.

No official conformation was available of Hon. A. Wells Gray's statement to the convention that the gas tax was ear-marked for twenty years. Unofficially the opinion was voiced that the total borrowings on this account may have amounted to $40,000,000, and that with the present rate of earnings of the gas tax, Mr. Gray was understating rather than overstating the case, in taking twenty years as the time that sinking funds and interest would eat up the gas tax.

Canadian Press

Kamloops, B.C., Oct. 3.—Creation of a non-political highway commission, opposition to the proposed toll bridge over the Fraser River at New Westminster, endorsement of a new scheme for financing road construction, a blanket demand for hard-surfaced roads as an economy measure and specific recommendations for road construction in various parts of the province were some of the resolutions passed at the convention of the Good Roads League of British Columbia in a lengthy one-day session yesterday.

Hon. A. Wells Gray threw a bombshell among the seventy-five delegates when he said that "the seventeent gasoline tax has been expended for the next twenty years or more and no other money is available for road construction."

The provincial government, the Minister of Lands intimated, could do nothing. "It all depends on what we get from the federal government in Ottawa next month," he said.

One delegate alleged the government had broken faith with motorists in not applying money received from the gasoline tax for construction of new roads. Quoting the late Hon. John Oliver, he said the tax was illegal and was collected only by courtesy of the motorists.

Mr. Gray said revenue derived from the tax was applied to sinking funds to retire bonds outstanding for roads already in use. He added that the annual maintenance cost of $2,000,000, plus sinking fund and interest charges of $2,225,000, was not met by the income from motor licenses and gasoline taxes.

"It is beyond our resources to build any high cost hard-surfaced roads," he continued.

Following a sharp exchange of statements between the minister and delegates, the convention continued passing resolutions calling on the government for action in building highways.

"As a result of rotten roads we are not only losing millions in tourist traffic, but losing our reputations," D. B. Johnstone, former mayor of Kamloops, said.

COMMISSION PROPOSAL

Setting up of an expert, non-partisan highway commission to administer roads and recommend construction of new zones was proposed in a resolution sponsored by Kamloops and unanimously passed. It was alleged millions of dollars had been wasted by political juggling with appropriations for roads construction.

"With a respectable highway commission as a basis, Premier Pattullo and his ministers could go to Ottawa and get a loan for road building from Prime Minister Bennett. Then we could have some good roads," declared Reeve Charles Oliver of Penticton, in supporting the resolution.

FINANCING PLANS

A plan for financing construction was presented by Captain F. Coombes, Vernon, in reply to Mr. Gray.

He suggested paying contractors with short-term provincial bonds, bearing a low rate of interest and issued with a guarantee the money would be used for road building. He promised the bonds would be readily sold and was confident contractors would accept them in payment. He also recommended using relief labor on construction.

The scheme was endorsed by the league and will be forwarded to Victoria.

First use of the money, according to Capt. Coombes, should be for a scenic highway from Osoyoos to Vancouver via the Okanagan Valley, Kamloops and the Cariboo Highway. He claimed such a road would pay for itself in increased gasoline taxes and tourist expenditures in a few years.

Two other major projects received full endorsement of the convention. One was for completion of the remaining thirty miles of the Hope-Princeton road. The other asked completion of the twenty-seven miles on the North Thompson Highway from Blue River to the Alberta boundary. Both plans were urged as sound business proposals and unanimously approved.

MORE ECONOMICAL

The league reaffirmed its stand for building hard-surfaced roads in preference to loose gravel. Delegates quoted expert engineering testimony that permanently surfaced roads are more enconomical. Figures were produced showing that approximately maintenance per year for gravel roads is $2,500 a mile and cost of construction of permanent roads about $4,000 a mile.

In view of these figures, it was urged, permanent roads would pay for themselves in two or three years, in addition to their ability to attract tourists.

BRIDGE RESOLUTION

A resolution condemning the proposed closing of the present Fraser River bridge at New Westminster and substitution of a toll bridge was passed by a large majority.

Led by Alderman Walter Deptford of Vancouver and Reeve G. A. Cruickshank of Matsqui, delegates went on report as "opposing toll bridges at all times."

ISLAND HIGHWAY

In reply to demands for work on the Malahat section of the Island Highway and the Hastings-Barnet Highway at Port Moody, Mr. Gray said improvements on those roads had been arranged for by Maj.-General Ashton, under the programme of the Department of National Defence.

OFFICERS ELECTED

J. J. Johnstone of New Westminster was re-elected president of the league by acclamation for his fourteenth successive term and a vote of thanks was passed for his services.

Other officers for next year follow: Hon. F. M. MacPherson, honorary president; Hon. A. Wells Gray, R. H. Camon, M.P.P., and Mayor W. J. Moffatt of Kamloops, honorary vice-presidents; Reeve J. B. Leyland, West Vancouver, and Mayor T. A. Love, Grand Forks, vice-presidents; Jack Lye, Port Moody, secretary-treasurer; Mayor T. M. Roberts, Cranbrook; Mayor S. H. Smythe, Nelson; Reeve Charles Oliver, Penticton; Capt. F Coombes, Vernon; Mayor A. M. Patterson, Prince George; Alderman Walter Deptford and Frank Darling, Vancouver; Alderman John A. Worthington and W. T. Straith, Victoria; Mayor D. W. Warnock, Port Alberni, and Reeve G. A. Cruickshank, Matsqui, directors.

Number of Questions to Be Debated at Dominion-Provincial Conference in Ottawa

By J. F. SANDERSON
Canadian Press Staff Writer

Ottawa, Oct. 3.—The Fathers of Confederation, made dignified and austere by the brush of Robert Harris, will gaze down from the remoteness of their gilded frame in the railway committee room of the House of Commons on a Dominion-provincial conference later this month, called to modernize their handiwork—the British North America Act. Before it closes, the conference may develop into a first-class political crisis.

The prime reason for the conference is to recast the British North America Act, Canada's written constitution, in the light of to-day's social and industrial conditions. This will mean treading on toes, largely provincial toes. Before the Fathers of Confederation see the last delegate disappear through the door, there may be hot words spoken.

QUESTION OF CONSENT

For one thing, the conference may test the "compact" theory of confederation—that the constitution is in the custody of the province and that it cannot be modified, even to the extent of deleting a comma, without the consent of all the provinces. The Dominion is expected to oppose that theory, claiming the House of Commons has the power to amend the constitution by proposing a change in the British North America Act to the United Kingdom parliament.

Premier L. A. Taschereau of Quebec has been a militant upholder of the veto power of the provinces, and it is not believed he has had a change of heart in recent months. If his theory should be accepted and if he should put it in operation, he alone could block any amendment to the British North America Act merely by registering his dissent.

WORKING CONDITIONS

British Columbia and Ontario have signified their intention to oppose any move by the Dominion to take control of industrial hours, working conditions and rates of pay.

Another subject to be discussed is overlapping of taxation fields, a touchy subject for any government in a day of deficits and financial stringency. The provinces, for instance, might be asked to surrender a taxation field to the Dominion and quite naturally would seek compensation. Related to this general subject is the complex one of provincial subsidies, always a touchy point with some provinces, particularly British Columbia and the Maritimes. It may be interjected, complicating discussions.

QUEBEC'S POSITION

Behind any proposal to change the British North America Act is the timidity of Quebec to support it. French Canada regards the British North America Act not only as a constitution, but as its charter of racial concessions and rights. The Quebec delegation is expected to fight any move to obtain power for the Canadian House of Commons to amend the British North America Act without the concurrence of a majority, if not all the provinces. At the present time, amendments to the act must be passed by the United Kingdom parliament at the request of Ottawa. With the Statute of Westminster and the 1926 Imperial Conference resolution of equal status, there is a demand to transfer this power to the Parliament in Ottawa, turning the theory of equality of status into an accomplished fact.

MAN KILLED IN TRUCK CRASH

St. Stanislas de Champlain, Que., Oct. 3.—One man lost his life and thirteen were suffering from injuries to-day, as the result of the motor truck which was carrying them, plunging into a deep ditch four miles from here.

A coroner's jury held an immediate inquest on the body of Exile Lecours, twenty-two, of Ste. Justice, who was fatally injured, and returned a verdict of "involuntary homicide" against Leopold Chabot, driver of the truck.

Chabot apparently lost control of the truck when the wheels struck soft earth at the side of the road, the heavy vehicle toppling into the deep ditch.

Romeo Lecours, father of the man who was killed; Horace Boucard, Wilfrid Picard, Arphini St. Jean, Maurice Lessard and Florian Boucher were seriously injured.

St. Louis Wins World Series Opener

(Continued from Page 1)

two hits by Greenberg and Goslin and Orsatti's second error.

HITS HOME RUN

Greenberg's mighty smash into the left field stands for a home run gave Detroit its third run in the eighth.

Dean was the centre of much attention as he warmed up in front of the dugout. The photographers flocked around while he posed in the embrace of Al Schacht, the Washington comedian, who was draped in a tiger skin.

The umpires, with Brick Owens as umpire in chief, had a long conference at the plate with managers Mickey Cochrane and Frank Frisch. They discussed the ground rules and appeared to have a number of knotty problems to settle before taking the field.

GAME HELD UP

The sun came out more brightly as game time approached, but there was still a cool snap in the air and the majority of spectators were well bundled in coats and furs. There was so much delay caused by the conference between the team leaders and the umpires that Dean, after retiring to the dugout, jumped out and started to warm up again. It was five minutes after the scheduled starting time when Umpire Owens finally dusted off the plate.

There was further delay while the umpires took steps to clear the field. Owens went over for a few words with Commissioner Landis, who was seated in a box near the Cardinal dugout. Finally the band went into action again to fill in the interval of delay, which it was announced was due to a request from the club management to allow some extra time for ticket holders to get into the park. It developed that the late rush of customers was too much for the turnstiles to handle as rapidly as desired.

Cochrane donned his working equipment and went over for a short talk with Landis. Meanwhile Leo Durocher, captain and shortstop of the Cardinals, took charge of the conversational activities with the umpires, who were still in a huddle around the plate.

When the loud speaker system finally conveyed the information that the delay was due to the belated ticket holders, a tremendous chorus of boos arose from the bleacher customers in the outfield, most of whom had been up all night to have a chance to get into the park and consequently exhibited no sympathy for the more plutocratic trade. Players of both teams came out of the dugout to limber up again. Dizzy Dean and Crowder already had pitched the equivalent of an extra couple of innings in keeping warmed up.

The crowd jeered the Cardinal bull pen contingent, consisting of Bill Hallahan, Bill Walker and Tex Carleton, as the trio of reserve pitchers walked past the stands on their way to the outfield location reserved for them.

The crowd stood up with bared heads and evident relief as the band struck up the national anthem.

There was a subsequent roar as the Tigers romped out on the field and the game was on, twenty minutes late.

PLAY BY PLAY OF FIRST GAME

(Continued from Page 1)

No runs, one hit, no errors, none left.

THIRD INNING

Cards—Medwick up. Medwick lashed a single past Owen. Collins up. Collins grounded to Greenberg, whose throw to Rogell forced Medwick at second, but the Tiger shortstop threw widely in the attempt for a double play, and Collins ran to second on the error. Delancey up. Delancey's hard smash went through Greenberg for another error and Collins ran all the way home before the big Detroit first baseman could recover the ball and throw to the plate It was the fifth error in three innings by the Tiger infielders, and Cochrane called his faltering forces together for a conference. Orsatti up. Orsatti filed to Fox in short right field. Durocher up. Durocher hoisted to Fox. One run, one hit, two errors, one left.

Tigers—Fox up. Fox raised a short fly to Collins who made the catch along the foul line. Crowder up. Crowder rolled out, Dean to Collins. White up. White walked, the fourth ball being low, but Dean and the Cardinals squawked loudly. Cochrane up. Dean threw to first and White barely slid into the bag safely. Dean tossed to Collins again. Dean made another snap throw to first and the crowd booed. He did it for the fourth time. Cochrane singled sharply past Durocher, White stopping at second. Gehringer up. Gehringer singled through the middle of the diamond, scoring White and sending Cochrane to third. Gehringer was safe at second on Orsatti's poor throw and the Cardinal centre fielder was charged with an error. Greenberg up. Greenberg fanned, missing a high fast ball by nearly a foot. One run, two hits, one error, two left.

FOURTH INNING

Cards—Dean up. Dean lifted a high fly that Goslin caught a few feet from the left field line, near the bleacher screen. Martin up. Martin fanned, swinging. Rothrock up. Rothrock filed to Owen. No runs, no hits, no error, none left.

Tigers—Goslin up. Goslin grounded out, Frisch to Collins. Rogell up. Rogell lifted a high fly to Medwick in short left. Owen up. Owen popped to Frisch, who ran back for the catch in short right field. No runs, no hits, no errors, none left.

FIFTH INNING

Cards—Frisch up. Frisch drove a long fly to Fox who made the catch in front of the bleachers. Medwick up. Medwick smashed a home run into the temporary left field stands. It was the Cardinal slugger's third straight hit. Collins up. Collins walked, the fourth pitch being wide. Delancey up. Delancey filed out to White. Orsatti up. Orsatti singled through the infield to left, Collins stopping at second. Durocher up. Durocher hoisted to White. One run, two hits, no errors, two left.

Tigers—Fox up. Fox fouled out to Collins along the first base line. Doljack batted for Crowder. Doljack up. Doljack filed to Orsatti. White up. Dean walked in from the box to protest three straight balls. He was joined by the Cardinal infield in a loud squawk. White walked, the fourth ball being high and inside. Cochrane up. Cochrane grounded to Frisch and was thrown out at first. No runs, no hits, no errors, one left.

SIXTH INNING

Cards—Marberry went into the box for the Tigers, Dean up. Dean slashed a long hit to left centre for a double. Martin up. Martin singled sharply past Gehringer as Dean scored standing up. Martin was kept from trying to make second on the throw-in. Rothrock up. Rothrock sacrificed, Marberry to Greenberg, as Martin galloped to second. Frisch up. Owen made a fine running catch of Frisch's foul along the boxes off left field. Medwick up. Medwick pounded a single to right and Martin slid home on his stomach. Collins up. Collins poled another single to right and Medwick raced to third. Cochrane went out to confer with Marberry. The Tiger pitcher was removed from the box and replaced by Elon Hogsett, Indian southpaw. Delancey up. Delancey cracked the first pitch over Goslin's head for a double, scoring Medwick and Collins. Orsatti up. Orsatti grounded out, Gehringer to Greenberg. Four runs, five hits, no errors, one left.

Tigers—Gehringer up. Gehringer grounded sharply to Collins and was out on a close play as Dean raced over to take the throw from the Cardinal first baseman, Greenberg up. Greenberg lashed a hit to centre and ran to second when Orsatti mishandled the ball. Orsatti was charged with his second error of the game. Goslin poked a single between Martin and Durocher, Greenberg scoring. Rogell up. Rogell bounced out, Frisch to Collins, as Goslin reached second. Owen up. Owen fanned, swinging. One run, two hits, one error, one left.

SEVENTH INNING

Cards—Durocher up. Rogell made a nice stop of Durocher's high bounder and threw him out at first. Dean up. Dean fanned, swinging lazily at the single strike. Martin up. Martin grounded sharply to Rogell and was thrown out. No runs, no hits, no errors, none left.

Tigers—The crowd stood up and yelled for a Tiger rally. Fox up. Fox lifted a high foul to Delancey. Hogsett up. Hogsett grounded out, Durocher to Collins. White up. White fanned on a slow ball that was called strike three. No runs, no hits, no errors, none left.

EIGHTH INNING

Cards—Rothrock up. Rothrock dropped a single in right centre. Frish up. Frisch bunted and was tossed out, Hogsett to Greenberg as he sacrificed Rothrock to second. Medwick up. Medwick drove a long fly to White, Rothrock making third easily after the catch. Collins up. He was batting from the starboard side. Collins grounded out, Gehringer to Greenberg. No runs, one hit, no errors, one left.

Tigers—Fullis went to centre field for the Cardinals, replacing Orsatti. Cochrane up. Cochrane was thrown out on a grounder to Durocher. Gehringer up. Gehringer flied to Medwick. Greenberg up. Greenberg walloped a home run into the left field stands. Goslin up. Goslin grounded out, Durocher to Colins. One run, one hit, no errors, none left.

NINTH INNING

Cards—Delancey up. Delancey lined to Goslin. Fullis up. Fullis drove a single over second base. Durocher up. Durocher grounded to Rogell and Fullis was forced at second, Rogell to Gehringer. Dean up. Dean bounded to Gehringer who fouched second base, forcing Durocher.

No runs, one hit, no errors, one left.

Tigers—Rogell up. Rogell dropped a single along the third-base line. Owen up. Owen hit a sharp grounder that bounced off Dean's leg directly into Collins's hands. Owen was an easy putout, but Rogell ran to second. Fox up. Fox hit sharply to Martin who tagged Rogell on the base line but failed to catch the runner at first as he threw low. Walker batted for Hogsett. Walker up. Walker fanned, swinging.

No runs, one hit, no errors, one left.

Winnipeg, Oct. 3 (Canadian Press).—About 2,000 head of underfed cattle from the drought areas of Manitoba and Saskatchewan have been marketed through Winnipeg abattoirs since the first loads arrived September 21, according to a checkup at local packing plants to-day.

Wider Powers For Grain Pit Council

Winnipeg, Oct. 3.—The council of the Winnipeg Grain Exchange to-day was taking full cognizance of reverberations in wheat trading countries as result of proposals for investigation of selling operations on the Winnipeg market.

Wider powers to regulate trading in grain futures were granted the Exchange Council by the general membership in a resolution adopted at an emergency meeting yesterday.

At the same time the council was given power to obtain an analysis of trading operations in recent weeks. Belief was expressed to-day this would be done through the clearing house through which the daily market transactions of the wheat and coarse grains pits are cleared.

Details of the decisions of the meeting were withheld. It was learned that the extended powers given the council were limited to a certain period of time, and that there was nothing drastic contemplated at present.

DAILY PRICE LIMIT

Proposals for a daily price fluctuation limit were being discussed by traders to-day, but whether the question was considered at the council meeting yesterday was not known. One report said the suggestion had been made and had been shelved as unnecessary.

BEFORE OTTAWA CABINET

Ottawa, Oct 3.—Winnipeg Grain Exchange operation this forenoon were expected to occupy the spotlight at this afternoon's meeting of the cabinet.

What will the government do to meet complaints of excessive hedging operations lowering quotations? Will a government representative be appointed on the exchange, as suggested subtly in the report of Sir Josiah Stamp, London, England, in 1931, in concluding trading futures produced some beneficial effects for the wheat farmers? Or will the administration order an inquiry into suspicions the movement of Argentine wheat is being hedged through the Winnipeg Exchange to the detriment of Canadian growers? These are questions which are being asked.

Municipal Credit Is Not Damaged Declares Minister

(Continued from Page 1)

my department in Victoria and offered their co-operation," he said.

"My statement was grossly and unjustly misinterpreted. The misunderstanding was due to interpretation put on it by the bond dealers," he added.

Speaking of affairs in Burnaby and North Vancouver, Mr. Gray said "these municipalities cannot pay even 1 per cent without further economies. In my opinion there is not a chance of bondholders receiving any interest for at least three years. Burnaby and North Vancouver bonds are now down in value to $5 to $30."

The minister expressed himself as opposed to placing commissioners in charge of municipalities. "Councils can administer affairs better than any commissioner," he said.

He was asked by Reeve R. C. Macdonald of Coquitlam to sponsor legislation removing necessity for appointment of commissioner in case of default.

The minister promised to consult the executive of the union before any legislation is proposed.

Sessions of the convention will continue until Thursday night.

This evening the delegates will be entertained at a civic banquet and dance at the Plaza Hotel.

PRESIDENT SPEAKS

Mayor T. A. Love of Grand Forks, president of the union, opened the convention with a ringing condemnation of the British Columbia government and a plea for readjustment of the taxation machinery of the province.

He was especially caustic in his references to the plan for a reduction in interest on municipal bonds.

"I cannot too strongly stress the damage this publicity has done our municipal credit," he said. Instead of reducing bond interest, it will quite likely force interest up when more bonds go on the market. There is grave danger money lenders will go on strike where B.C. bonds are concerned until higher wages for their money are developed."

Mayor Love opened the convention with more than 100 delegates, representing about fifty municipalities, in attendance.

"Municipal financing cannot continue its present course and survive the ordeal very long," he said. "There must be a recasting of taxation apportionment."

"It is not my desire to heave bricks at any government, but looking back over the last dozen years we have watched provincial administrations, in turn, inaugurate new forms of taxation in municipalities—liquor tax, amusement tax, etc.—until they have stripped about every productive vine in the municipal vineyard," he declared.

"The method of extraction has been both cunning and successful. They first undertook collection of these taxes on the understanding they would return the bulk of them to municipalities and keep only a paltry portion for administration. But they gradually increased their own portion of the pot and reduced that of the municipalities until finally there was virtually nothing for the latter."

"While this method of purloining municipal revenue has been going on, the government has been forcing municipalities to accept staggering financial burdens—obligations incurred wholly by government authority. A royal commission has since investigated these financies and recommended they be resumed by the government."

"It is difficult to refer to this method of dealing in moderate words," Mayor Love continued. "It savors very much of big stick tactics."

Steamship and Crew Missing in Atlantic

(Continued from Page 1)

They reported at 7.21 p.m. that they were nearby without sighting the Millpool, and nothing further was heard until 6.03 o'clock this morning, when the Mackay Radio received a brief message from the Ascania confirming its failure to find the freighter.

In its first message the Millpool reported that its after hatch had been stove in, its main topmast carried away and three injured while it wallowed helplessly.

The Ainderby reported its forward hatch had been battered in, but later the crew made temporary repairs. Keeping a close watch on the Ainderby and its crew of thirty-three were the Cunarder Antonia, bound from Montreal to Liverpool, and the freighter Trematon. The Ainderby was carrying coal from Wales to Montreal and was 580 miles east of Labrador.

New York, Oct. 3. — The Mackay Radio reported to-day it had picked up a message from the Ss. Black Gull stating it had heard the "Ss. Ainderby state its No. 1 hatch and forward iron bulkhead stove in, bridge partly wiped away and chief officer injured. We are unable to heave to."

Duty Of State To Assist Indigent

(Continued from Page 1)

ment proposed to do, but which he knew had never been considered.

J. M. Coady, president, of Vancouver, expressed the thanks of the association to Dr. Weir for his address, and to Rev. Father Wood, who gave the invocation.

The association was not unmindful of what the government had done in increasing its contribution to hospitals, Mr. Coady said, particularly as it had come at a time when most governments would be reducing. He felt the association had a man in Dr. Weir whom it could regard as a capable adviser in view of his wide experience in the hospital field.

Other business of the meeting included the presentation of the annual reports of the president and J. H. McVety, Vancouver secretary-treasurer.

In a complete review of the year's work, Mr. Coady dealt with the increased hospitals' grant, the Hospital Act Amendment, the "hospital good care" film which was distributed throughout the province during the year, the Canadian Hospital Council and state health insurance.

CREATING PROBLEM

Touching on state health insurance, he said:

"The question of hospitalization is being looked upon by a considerable section of the general public as something to which they are entitled, as a matter of right, and there is consequently a lack of responsibility felt for the payment of hospital accounts. In fact, in some quarters, the right to hospital and nursing services is claimed in the same way as the right to education for instance, with the corresponding demand that the state must assume the responsibility of providing for it by taxation or some other means. It cannot be denied that this feeling is growing, and it is creating by its growth, another problem for our hospitals, likewise our governments, and the more it grows the greater becomes the demand for legislation, such as state health insurance, which would include within its scope, hospital care and attention.

"If any such legislation is enacted, and if it includes hospitalization of those covered by the act, it will be necessary to see that the interests of hospitals are properly protected therein."

Mr. Coady's report announced the appointment of the secretary as a member of the public relations committee of the Canadian Hospital Council.

George Haddon, Vancouver, chairman of the programme committee, was congratulated for his fine service in preparing the convention prevention programme.

The treasurer's report showed a bank balance and good financial position. No subscriptions had been lost during the last two years and some subscriptions had increased, he was pleased to announce.

The following delegates were appointed to the resolutions committee during the morning: E. W. Neal, Duncan; S. J. Drake, Victoria; William Morley, Vernon; A. P. Smith, Chilliwack; W. B. Hughes-Tames, Kelowna.

The following delegates are attending the convention: Miss Helen Randal, Vancouver; Dr. and Mrs. A. K. Haywood, Vancouver; Sister Mary Ludovic, Victoria; S. J. Drake, Victoria; Dr. T. W. Walker, Victoria; Mrs. A. E. Campbell, Smithers, B.C.; E. S. Withers, New Westminster; C. H. O'Halloran, Victoria; J. M. Coady, Vancouver; J. H. McVety, Vancouver; Miss Lena Mitchell, Victoria; Mrs. M. Duncan, Port Alberni; N. R. Craig, Duncan; E. W. Neel, Duncan; D. D. Muir, Victoria; A. P. Glen, Ladysmith; Mrs. W. T. Knight, Mission; Mr. and Mrs. J. E. Nicholls, Nanaimo; W. B. Hughes-Tames, Kelowna; Mrs. A. O. Robinson, Victoria; Dr. F. C. Bell, Vancouver; Miss K. E. Gray, Nelson; W. T. McKenzie, Powell River; H. W. Birch, Prince Rupert; Miss B. Babley, Tranquille; Sister Mary Beatrice, Victoria; Sister Mary Gregory, Victoria; Sister Mary Henrietta, Smithers; Miss V. L. Bird, Port Simpson; Mrs. R. H. Oliver, Victoria; A. P. Smith, Chilliwack; Sister Justine, New Westminster; Hon. Dr. Geo. M. Weir, Victoria; Sister Ann Philomena, Vancouver; D. H. Cassidy; Frank Newton, Grandview; William Morley, Vernon; Miss Ida Harbell, Salmon Arm; Miss Joan Mudge, Vancouver; W. H. Boothroyd, Port Alberni; Countess Van Rechteren, Chilliwack; J. W. North, Merritt; Mr. and Mrs. H. E. Beryer, Port Alberni; Mrs. A. C. Wilkes, Vancouver; Miss E. Clarke, New Westminster; Miss J. K. Gilley, New Westminster; Mrs. F. Newton, Grandview; Mrs. E. Shore, Abbotsford; E. M. Cook, Chemainus; Mrs. Frank Sehl, Victoria; Dr. A. S. Lamb, Vancouver; Miss M. Barner, Bella Bella; S. M. Cosier, Kamloops; Mrs. Phethean, Victoria; Sister Mary Clerisse, Cranbrook; Sister Therise Annable, Vancouver; Sister St. Edmund, Comox; Sister Mary Anne de Sion, Campbell River; Sister Gertrude, Vancouver; Miss A. P. Mitchell, Revelstoke; Sister Bathilda, Comox; Sister Mary Cornelius, Victoria; Sister Mary Alfred, Juneau, Alaska; Sister Mary Laurena, Victoria; Sister Mary Priscilla, Victoria, and Sister Mary Ethelred, Victoria.

MUTUALITY PAYS

Mr. William Leak of Toronto holds the oldest Mutual Life policy (Ordinary Life Plan, $1,000, Annual Premium $18.90) and is delighted with the result.

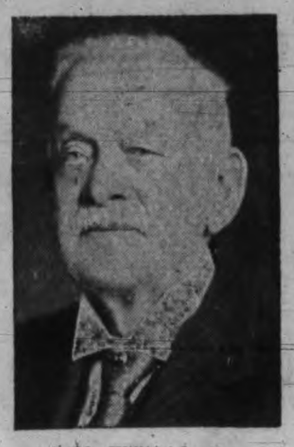

Mr. William Leak of Toronto, Ont.

The premiums have been reduced by dividends year by year and it is noteworthy that for the past six years the dividends have EXCEEDED the premiums.

Summary of Mr. Leak's Policy

Premiums payable	$1152.90
Less Dividends	731.22
Premiums actually paid (Average $6.91 Annually)	$ 421.68
Present Cash Value	$ 857.90

This policy has a present cash value of $436.22 more than Mr. Leak paid in premiums.

"Mutual Achievements" a book of remarkable examples of how mutuality lowers the cost of life insurance, will be sent on request to Dept. N6.

MUTUAL LIFE OF CANADA
Established 1869
WATERLOO ONTARIO

FRED M. McGREGOR, C.L.U., Branch Manager
201-4 Times Building
VICTORIA BRITISH COLUMBIA
H. F. Shade, C.L.U. George Gordon
J. W. Okell, C.L.U. R. T. Chave
W. E. McIntyre, C.L.U. Vernon A. Ridgway R. S. Baker
James Elrick, Esquimalt, B.C.

AN ANALYSIS!

(Continued from Page 4)

selves so much, by robbing the workers to feed the destitute?

4. Why do our churches glorify our charities so much?

5. Why do our millionaires, banks, stores and other big interests start campaign drives for funds for charitable work?

6. Who pays most into a tag day fund or charity drive?

Answers:

1. There is no need for charity, if everyone received full value for his labor.

2. Answered by No. 1.

3. The only logical reason is that there must be some profit taking by the administrators.

4. The churches show they work under instructions and do not follow their own teachings.

5. The big interests could not exist if charity was dispensed with; it is the blind or blinker by which the people are made to believe that they receive a gift from some generous soul, instead of a (small) portion of their own labor that was stolen by the big interests.

6. The working people usually subscribe 98 per cent of the total collected.

Thanking you for your past kindness. AN OBSERVER.

RUSSIA

To the Editor:—Congratulations to E. K. Middleton for his excellent letter on "Russia and Armaments." He would, I think, confess that his mind is incompetent to solve the riddle of the universe; but, like myself, anxious that the case of Russia, as it now stands, should be met fairly.

The morning paper is undoubtedly biassed in respect to that great country, and, I suppose, to square itself, it never tires at pointing to Japan, as, I suppose, an example of moral integrity. When there is a bias in vogue I fail to see how any case can be met fairly, and I know not how anyone can keep clear of evasions or misrepresentations. To the ardent admirers of the Nipponese, I should suggest kindly that they devote themselves to the points in the Kellogg Pact, the League, etc., and if when they have cleared away misconceptions, to meet me if they so desire, on the tip of the pen.

So I met a recent editorial, "Soviet Preparedness" that appeared in The Colonist, with a letter of fact. This did not see the light of day. It really does not matter. "Soviet Preparedness" gave a passage of the oath "which every man of the Soviet Red Army" is required to swear. There it was for all to see, and I must confess, on the whole, a pretty mild one, and not nearly so drastic as others I know. Later, we learn, "that the Red Army by order of its masters is concerned with more than the defences of Russia."

So I pointed out that anything may follow in this old world; but that the Russian army, up to date, has never been a threat to the non-interfering outside world. She must necessarily be watchful of her close neighbors, and just now there is no logical safeguard for Russia but a trained army against the periodic threats of Japan.

Russia has a hard proposition to face. War introduces queer standards of its own, so the Japanese became convinced that Manchuria should be separated from China, and we now see an ambitious young gentleman with a funny name, Henry Pu-yi, seated on his ancestral throne.

Defend Japan if you wish, but the truth is that the Russian influence in that area is no more, in fact, the Russian sphere no longer exists. What convenience may be seen in the new Manchukuo for civilization is hidden in dissimulation.

Now, the new state may boast its boundaries from the Great Wall on the south and the river Amur on the north, and Japan its guardian. So Russia's setbacks continue—a great many in her history—and two of the most decisive are Port Dairen and Northern Manchuria.

To be deprived of that great ice-free port was a stupendous blow, and to be expelled from Northern Manchuria eliminated her route direct to the maritime province and left Russia with a half-frozen port at the tip of an insecure salient.

In the east, Russia has little of her old-time safety points, in fact, little remains but the salient of Vladivostok.

Happily a very delicate situation, pregnant with the possibilities of war, has been partly overcome with Russia's entry in the League of Nations.

I have great hope that some day, on that high ground where meet those three great nations, India, China and Russia, man may yet know the Christ, and may be made to see the divine significance of things.

I imagine, in the meantime, great tact is very necessary in far eastern affairs.

E. R. ELLIS-TUCKER.
P.O. Box 292, Victoria, Sept. 30.

DAVID SPENCER LIMITED.

ESTABLISHED 1873

61ST ANNIVERSARY

A BIG ANNIVERSARY SALE FEATURE

Thousands of Women's and Misses' FALL COATS

We Have Never Offered Better Values

Fur-trimmed COATS At $12.75

New style Coats of a good quality rough-finish cloth, shown in black, navy and brown. Sizes 16 to 42. Most Extraordinary Values

—Mantles, First Floor

Fur-trimmed COATS At $19.75

These are very smart Coats, in newer styles. Trimmed with squirrel, wolf or French beaver collars. Shades of brown, navy, wine, green and black. Sizes 14 to 44.

—Mantles, First Floor

Fur-trimmed COATS At $25.00

Coats of novelty weave materials and velour. These have large collars of wolf, caracul, opossum and French beaver. Shown in brown, navy, bottle green, grey and black. Sizes 14 to 42.

—Mantles, First Floor

Fur-trimmed COATS At $29.75

These are shown in tree-bark, rough weave and basket weave materials. Very handsome Coats with collars of muskrat, opossum, caracul, genet and sable. Green, navy, brown and black. Sizes 14 to 44.

—Mantles, First Floor

Fur-trimmed COATS At $35.00

Very handsome Coats made from diagonal weaves and tree-bark materials, and shown in navy, brown and black. They are luxuriously trimmed with wolf, muskrat and caracul. Sizes 14 to 44.

—Mantles, First Floor

Fur-trimmed COATS At $39.75

High-grade Coats of wool fabric in suede or rough-finish cloth. These are distinctive in style and very handsome Coats, in navy, brown or black. Trimmed with caracul, muskrat and sable. Sizes 14 to 44.

—Mantles, First Floor

The Following Values Offered in Women's COATS, SUITS and DRESSES

On the Bargain Highway

Fur-trimmed COATS At 10.95

These are very smart Coats of well loomed rough tweeds, lined and interlined. Plain tailored or belter styles. Green, brown and dark grey. Sizes 14 to 20.

—Bargain Highway, Lower Main Floor

Plain-tailored COATS At $9.95

All smart fall styles—made from flecked wool tweeds. Belted styles with fancy button-trimmed cuffs and convertible collars. Shades of grey, brown and dark green.

—Bargain Highway, Lower Main Floor

Swagger Suits of Fleck Tweed At $12.95

Suits designed on smart lines from a real good material and well tailored. Shades feature blue and brown tones. Sizes 14 to 40. Coats well lined.

—Bargain Highway, Lower Main Floor

Smart Fall Millinery

At Outstandingly Low Prices!

We have, without exception, the very best values in ladies' ready-to-wear Hats that have ever been offered! They are style-right and color correct, and the fittings carefully blocked—

Wool Felts, each, **$1.95** and **$2.95**

Fur Felts, each, **$3.95** and **$4.95**

Velour Hats of very fine light quality, rich in texture. In black, navy, blue, brown, green and Burgundy. Each **$8.95**

—Millinery, First Floor

First Quality Chiffon Silk Hose

Regular $1.00 a Pair. On Sale Thursday, at 69c

This is a real good hosiery special! Medium weight chiffon silk to double top, full fashioned and with reinforced cradle foot. Shown in dark gunmetal and newest shades of brown. Sizes 8½ to 10½.

Every Pair Perfect! —Hosiery, Main Floor

Smart Afternoon FROCKS

Attractive styles in Dresses of good quality sand crepe—in new autumn colors. Fashions for both miss and matron—and sizes from 14 to 40. Special, each

$3.95

Another Fine Selection of Women's and Misses' SILK DRESSES

Values $3.96 to $6.76, to Sell on the Bargain Highway at $2.50

Dresses of Novelty Silks and Silk Crepe New Styles for Afternoon Wear

Women's Pyjamas of Flannelete 95c

White Flannelette Pyjamas, with colored trimming. Short or long sleeves. Small, medium and large sizes. Slip-on styles

FLANNELETTE PYJAMAS, A SUIT, $1.95

Two-piece Pyjamas of fine grade material. Shades of blue, rose, green and mauve. Small, medium and large sizes.

—Whitewear, First Floor

An Importer's Stock of Scatter Size GENUINE PERSIAN RUGS

NOW ON SALE AT AMAZINGLY LOW PRICES

This Selection of PERSIAN RUGS Is One of the Best We Have Ever Offered to the Public. The Sizes Are Particularly Suitable for Halls or Scatter Rugs for the Living-room

ZARIF RUG — Size 4.0x4.6, patterned with blue centre, the cream border design including colors of rose, brown and gold **$65.00**

MUSKABAD RUG—4.10x7.10—A charming Rug, in which the principal colors are rose, cream and brown. On sale at **$72.00**

ISPHAHAN RUG—4.9x6.2—Another beautiful Rug in typical designs and colors. On sale for **$80.00**

JOSEGHAN RUG—4.4x6.6—Designed with rose ground and blue border. A great bargain for **$60.00**

MESHAD RUG—4.0x6.8—A very handsome Rug. On sale for **$65.00**

HAMADAN RUG—4.3x6.8—With mulberry ground with design in blue and cream **$59.00**

BIZAR RUG—4.4x7.0—Shown in a very charming Oriental design **$65.00**

KOROS RUG—5.1x6.10—A Rug with a striking Oriental design **$65.00**

KORASSAN RUG—5.1x6.10—In which a blue, gold and green design is shown on a terra-cotta ground **$85.00**

A SHIRAZ RUG—4.6x8.3—A magnificent piece. On sale for **$77.00**

SEMNAM RUG—4.4x7.0—Shows a Turkey red ground with design in blue, bream and green **$57.00**

MUSKABAD RUG—4.6x6.9—A red centre with blue border. Typical Persian design **$75.00**

TABRIZ RUG—4.2x6.8—A Rug with medallion centre; design in red, blue, cream and gold **$75.00**

SENNA RUG—4.4x6.0—Shown with rose ground and blue border. Small Persian design **$80.00**

FERAHAN RUG—4.6x6.6—With dark blue ground and allover small Persian design **$65.00**

MAHAL RUG—3.5x6.0 — Has dark blue centre, pale blue border, design in terra cotta **$40.00**

Also Many Other Very Choice Pieces for Your Selection

—Rugs, Second Floor

DAVID SPENCER LIMITED.

ESTABLISHED 1873

61ST ANNIVERSARY

ANNIVERSARY SALE OFFERINGS

In LINENS, BLANKETS and CHINA

SEVERAL BIG VALUES FOR MEN

Men's Unlined

Gloves

Values to $1.95 a Pair for

$1.29

This is a selection of fine grade Gloves, suitable for dress wear and of a reliable make. Gloves of deerskin, capeskin and peccary. Various shades and sizes.

—Men's Furnishings, Main Floor

MEN'S HATS

Of English Beaver Values to $8.00, for **$3.95**

These are Scott's and Christy's English-made Hats, all with cut edge that may be turned down. All attractively lined. Shades of silver, fawn and iron.

—Men's Hats, Main Floor

MEN'S SUITS

Qualities That Are Ordinarily Sold for $25.00, on Sale for

$17.95

Featured in these Suits are blue serges, grey serges, fine English and Scotch tweeds, tailored in the latest styles. Young men's and standard models. Numerous shades and patterns. Sizes 34 to 36.

Truly One of the Greatest Values We Have Offered in a Long Time

Extra Pants for $3.95

A Great Bargain in Men's

OVERCOATS

NOW AT

$14.95

Coats made from the most reliable cloth on the market—

Blue Chinchillas, Blue, Brown and Grey Meltons, Heavy Velours, Scotch and Irish Tweeds.

Cloths guaranteed for wear and style, all showing the most expert tailoring. In new guards model—half-belters, slip-on, and double-breasted style. Sizes 34 to 44.

—Men's Clothing, Main Floor

500 Men's "Peak" Broadcloth Shirts

Plain Shades and Attached Collars, On Sale, Each . . **89c**

Sale of Blankets and Comforters

Extraordinary Values for This Sale Thursday

MOSSFIELD PURE WOOL BLANKETS

Blankets downy soft and perfectly bleached.

Size 64x84 inches, a pair **$7.95**
Size 72x84 inches, a pair **$8.95**

AYERS' LAMB BLANKETS

An all-white superior quality Blanket that very seldom is seen on a sales counter.

A special purchase of mill accumulations at great reductions.

Size 68x86 inches, a pair **$10.49**
Size 72x90 inches, a pair **$11.95**

COLORED PURE WOOL BLANKETS
By Mossfield

These are shown in striking colors and are of most exceptional quality.

Sizes 64x84 inches, a pair **$7.49**
Size 72x84 inches, a pair..... **$8.49**

WOOL-FILLED COMFORTERS

An outstanding value. All are well filled and covered with a fine quality chintz with contrasting plain panels. Each **$4.49**

WOOL-FILLED COMFORTERS
Very Special, Each **$2.98**

Most practical Comforters for general use. They are covered with chintz and are well filled. A choice of patterns.

COTTON-FILLED COMFORTERS
A Bargain at **$1.79**

An extra special snap. They are well-filled with soft cotton and well stitched. Shown in several patterns.

DOWN COMFORTERS
With Sateen Panels **$6.49**

Fluffy Comforters covered with a Paisley patterned material and well filled with mixed down.

—Staples, Main Floor

Silk-covered Comforters

A Bargain at **$12.98**

These are shown in new designs in stitching, in plain or brocaded silk covers. Filled with purified down.

Reversible Wool Bed Throws

These Pure Wool Blankets are shown in two-toned reversible colorings, with satin bound ends. Each **$4.98**

—Staples, Main Floor

Sale of Fine Linens

Striking Values That Have Been Seldom Equalled

PURE IRISH LINEN DOUBLE DAMASK CLOTHS SPECIALLY PRICED!

Size 2x2 yards, at **$5.50**
Size 2x2½ yards, at **$6.75**
Size 2x3 yards, at **$8.50**
Napkins to match, per doz. **$6.75**

White Linen Damask Cloths — exceptionally fine quality. Size 54x54 inches, each **$1.79**

EMBROIDERED OYSTER LINEN DINNER SETS

Floral and eyelet work, beautifully executed by hand. Really handsome sets. Cloth 68x86 inches and 8 napkins, for **$6.95**

OYSTER LINEN SUPPER CLOTHS

All embroidered by hand, many in colors, with colored hemstitching to match—

Size 36x36 inches, each, **69¢** and ..... **89¢**
Size 45x45 inches, each **$1.25**
Size 54x54 inches, each, **$1.49** and **$1.98**

EXTRA HEAVY SNOW-WHITE LINEN DAMASK NAPKINS—SIZE 26x26 INCHES

Incorrectly monogrammed centres, obtained by us and specially priced for this sale. Regular $12.00 per doz., for **$6.00**

MADEIRA BRIDGE OR TEA SETS

This charming handwork is much underpriced in these choice sets. Cloth 36x36 inches and 4 napkins, set, **$2.98**

HAND-KNOTTED TWO-TONE LACE CLOTHS

These are the popular two-tone Russian Filet Cloths of good grade. In floral allover designs. Size 70x90 inches, each **$3.95**

OYSTER LINEN TABLECLOTHS

With colored borders. Size 52x52 inches, each . . **79¢**

OYSTER LINEN BRIDGE SETS

Very attractive, with colored embroidery. Cloth 36x36 inches and 4 napkins, **$1.25, $1.49, $1.75, $2.98**

Superfine Irish Linen Damask Sets, specially reduced in price for this sale—

Cloth 2x3 yards, with 12 napkins. Regular $16.50, for **$12.00**
Cloth 2x2½ yards, and 8 napkins. Regular $12.00, for **$8.50**

Linen Damask Luncheon Sets in a nice variety of designs—
Cloth 70x70 inches and 6 napkins, set.... **$4.95**
and **$6.95**
Cloth 70x90 inches and 12 napkins, set.. **$5.95**
and **$8.50**
Cloth 70x106 inches and 12 napkins, set.. **$8.95**

ECRU LACE RUNNERS

Size 17x36 inches, each ..... **89¢**
Size 17x45 inches, each ..... **98¢**

—Staples, Main Floor

Many Exceptional Values In the

Chinaware and Crockery

ROYAL ALBERT CHINA TEA SETS
Very Special, a Set **$5.95**

This is the first time we have been able to offer Tea Sets made by this factory at such a low price. 21-piece sets with beautiful decorations.

DERBY PATTERN ROYAL ALBERT TEA SETS—A Set **$8.95**

21-piece sets of this well-favored pattern. One of our great values for our Anniversary Sale.

SANDWICH SETS
Extra Special **$1.19**

These are 7-piece sets—large tray and 6 individual plates.

34-PIECE BUNGALOW SETS
On Sale, a Set **$5.95**

These are made in Scotland and shown in plaid patterns showing rose, yellow, blue and green. There are 6 each of dinner plates, tea plates, cups and saucers, oatmeals; also platter, sugar, cream and salad bowl.

KITCHEN TUMBLERS—Medium-weight optic ware, each **5c**

BEER JUGS—Two-quart size, barrel shape, solid green color, each **49c**

CRYSTAL GLASSWARE—Fancy pieces—Cake Plates and Bowls, each **69c**

—Chinaware, Lower Main Floor

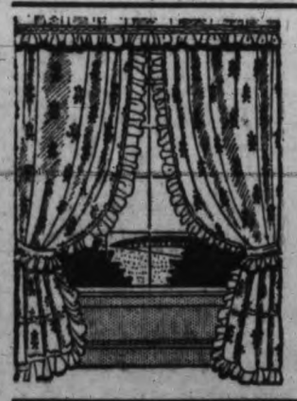

Ruffled and Lace Curtains

Every Curtain Or Pair An Extra Special Bargain—All Reliable Qualities

Lace Curtains, 36 inches wide and 2¼ yards long, made of a fine filet net in ivory shade. A pair **98c**

Superior quality Filet Net Curtains, 34¼ inches wide and 2¼ yards long. Two neat designs in ecru shade. On sale, a pair **$1.39**

Madras Curtains, 36 inches wide and 2¼ yards long, of good-grade bordered Madras; cream shades. A pair **89c**

Tuscan Net Curtains, 2⅛ yards long and 40 inches wide, of a fine Tuscan, in good designs; ecru shade. A pair **$1.98**

Ruffled Curtains a Pair, 57c

Curtains, 2¼ yards, made of good-grade scrim with ruffles of fancy marquisette. Complete with tie-backs.

Ruffled Curtains
Per Pair **98c**

Curtains, 2¼ yards long, made of good-grade scrim trimmed with printed voile. Complete with Priscilla valance and tie-backs.

Ruffled Curtains
Per Pair **$1.75**

Made of fancy marquisette, 2¼ yards long. Of generous width and a range of colors. Complete with Priscilla valance.

—Draperies, Second Floor

Social And Club Interests

H. O. KIRKHAM & CO. LTD.
612 FORT STREET

½-GALLON SEALERS AT THE PRICE OF QUARTS
Regular Mason or Economy, per dozen $1.50
Norris Pineapple Cubes, large tins, 2 for ..... 25¢

Sliced Veal Loaf, lb. ..... 22¢ | Veal or Lamb Chops, lb. .. 18¢
Choice Side Bacon, lb. ..... 32¢ | Dressed Rabbits, each .... 20¢
Veal or Lamb Stew, lb. ..... 8¢ | Boiling Fowl, lb. ..... 18¢

Home-made Mincemeat for Thanksgiving. Special, lb. .... 12¢

Fresh Filleted Cod, 2 lbs., 25¢ | Fresh Herrings, 4 lbs. .... 25¢

4 BIG DAYS

Penslar One-cent Sale

WEDNESDAY, THURSDAY, FRIDAY, SATURDAY, OCTOBER 3 TO 6

For Example: Hot Water Bottles, 98¢ ..... Two for 99¢
(Fully Guaranteed)
Antiseptine Tooth Paste, Regular 25¢ ..... 2 for 26¢
Visit Our Store for Many Other Values

Minnis' Drug Store
720 Yates Street OPEN ALL NIGHT Next to Metropolis Hotel

News of Clubwomen

Notices for publication in this column on Saturdays must be written, and handed in not later than Friday afternoon.

Ministering Circle.—The Ministering Circle of the King's Daughters will meet in the rest rooms on Friday at 3 p.m.

Daughters of Pity—A special meeting of the Daughters of Pity will be held Friday evening at the home of the president, Miss Kathleen Roberts, to sew and make arrangements for the Christmas tea to be held December 1 at the Nurses' Home, Jubilee Hospital.

Central W.C.T.U. — The monthly meeting of the Central W.C.T.U. will be held to-morrow afternoon at 3 o'clock at the Y.W.C.A., when Mrs. S. O. Sherwood, official delegate, will present her report of the recent provincial convention. All members are asked to attend.

Sewing Circle.—Court Maple Leaf, A.O.F., Sewing Circle, will meet at the home of Mrs. J. Fenerty, 1784 Denman Street, on Thursday evening, October 4. Sisters are asked to donate aprons, and arrangements will be made for a silver tea. All Foresters and friends will be welcome.

W.B.A. Qu-Alex Girls' Club—The monthly meeting of the W.B.A. Qu-Alex Girls' Club will be held at the home of Miss Audrey Applegate, 326 Arnold Street, on Friday evening, October 5, at 8 o'clock. All members are urged to attend as this is the first meeting of the season after the holidays and plans are to be discussed for the programmes for the winter months.

Esquimalt Community Club. — A most enjoyable evening was spent by the members of the Esquimalt Community Club in their new meeting place, the guild room of St. Paul's Church House, on Monday. Mrs. J. Quinn was welcomed as the new president, and the usual routine business quickly settled. It was decided that all future meetings would be held in the guild room on the first Monday of each month. As the bales for two families in the Peace River must be shipped very soon, members are asked to leave donations of warm clothing, shoes, etc., at Pulmer's Drug Store, to be called for, as they will be baled and shipped early next week. The party arranged for Friday evening will have to be postponed until Wednesday, October 10, at same time and place. During the evening, Lady Emily Walker, retiring president, was presented with a basket of flowers as a slight token of esteem from the members.

Daughters of St. George—The regular business meeting of Princess Patricia Lodge No. 238, Daughters of St. George, will be held on Friday evening at 8 o'clock, in the K. of C. Hall, Government Street. Initiation of candidates will be conducted. Arrangements will also be made for the visit to Oliver Lodge, Nanaimo, on October 16. Members are asked to bring refreshments. Members and friends are also reminded of the silver tea at the home of Mrs. Restell, 1136 Queen's Avenue, this evening at 8 o'clock.

Queen Alexandra Review — The monthly business meeting of Queen Alexandra Review No. 1, W.B.A., was held on Monday evening, the president, Mrs. Mabel Burnett, presiding. Mrs. Peters of Calgary was a welcomed visitor. Mrs. Thompsett gave a very satisfactory report on sick members. A hearty vote of thanks was given Mrs. L. Schmely for loaning her home for the silver tea and bridge party held recently. The review decided to sponsor the choir this year and for it to be known as the Qu-Alex Girls' Choir. The annual bazaar will be held on November 19, Mrs. G. H. Bowden acting as convener. Convening the different stalls are: Home cooking, Mrs. M. Laird; fancy work, Mrs. Bowden; candy, the juniors; aprons, the pioneers; afternoon tea and supper, Mrs. Schmelz; housie-housie, girls' club. Members are reminded of the annual banquet to be held on October 15 and are asked to make reservations as soon as possible. On December 3 the review will sponsor a bridge luncheon at the Hudson's Bay Company. The president reminded the members of the lantern lecture to be held in the Empress Hotel ballroom under the auspices of the Local Council of Women and urged the members to attend.

Victoria West W.M.S.—Of special interest was the Thanksgiving meeting of the Women's Missionary Society, Victoria West United Church, held in the church parlor on Tuesday afternoon, at which Mrs. A. W. Wright presided. The devotional period of singing of hymns, scripture reading and prayer with encouraging remarks by the president being concluded, Mrs. Maguire in a few words of appreciation of her services presented, on behalf of the society, a life membership certificate to Mrs. Harry Watson, while Mrs. H. Croft, speaking briefly of her tireless energy in all good works, also presented Mrs. Watson with a beautiful bouquet of flowers. The fine duet by Mrs. Lewis and Mrs. Williams, accompanied at the piano by Mrs. Gordon Mitchell, was appreciated by all, a vote of thanks being moved by Mrs. Rees. Business period included completion of plans for a luncheon to be held at Hudson's Bay Company store on November 6. Mrs. Rees reported having visited at hospitals during the month. Thanksgiving offering received at this time proved most gratifying. Mrs. Perry, speaker for the afternoon, stirred the hearts of all with the story of the beautiful life service of Mary Slessor in Calabar, West Africa. Meeting closed with prayer. A splendid social time was later enjoyed while refreshments were served.

INFANTS' COLDS Relieved!

Young children easily catch cold. So Mrs. Russel Ward, of Hilton Beach, Ont., wisely says: "If I notice that there is any sign of a cold I give Baby's Own Tablets and find they are a great help." Thousands of mothers do the same not only for colds but for fretfulness, indigestion, constipation, teething troubles, colic, upset stomach and so on. Baby's Own Tablets are safe and sure in relieving childhood's common ailments. Price 25c.

Dr. Williams' 13G
BABY'S OWN TABLETS

Send Your TABLE LINEN to New Method LAUNDRIES LIMITED

HIGH COURT READS NEWSPAPERS NOW

Washington, Oct. 3.—Speaking of judicial decisions on the New Deal, a situation is arising in Washington which is almost comic. Some of the ultra-conservative lawyers of the capital are shivering in their boots at the thought of forthcoming supreme court decisions this winter. They consider that the court shows every sign of actually having read the newspapers during the last few years, and they expect a surprisingly liberal tone in its decisions.

One such lawyer, discussing a pending case with a colleague, shrugged and said, "I know, and you know, that we have the law on our side—but I don't feel sure any more which side the supreme court is on!"

HONEYMOONING ON MAINLAND

—Photo by Hester Wilkinson.

Mr. and Mrs. Leslie Fox, the former Miss Iris Hall, who were married at St. John's Church on Saturday evening.

PERSONAL

Mrs. C. F. Armstrong, York Place, Oak Bay, is expected back in Victoria to-morrow from a short trip to California.

* * *

Mrs. R. A. Brown returned to Victoria on Tuesday afternoon after having spent the last few months with her daughter, Miss Jessie Cameron Brown, in Boston.

* * *

Captain Barff, R.N., and Mrs. Barff, who have been spending the summer at Comox, have returned to Victoria and have taken up their residence at the James Bay Hotel.

* * *

Mr. and Mrs. Allan Crawley of Winnipeg, who have come to Victoria to make their home, are now resident in Major Cuthbert Holmes's house on Newport Avenue.

* * *

Mrs. M. Jaynes of Vancouver has returned to her home on the mainland after visiting in Victoria with her son-in-law and daughter, Mr. and Mrs. Frank Brown, Pembroke Street.

* * *

Mrs. George Clothier of Vancouver returned to her home on the mainland yesterday afternoon after spending the last week in Victoria with her mother, Mrs. J. Kingham, Dallas Road.

* * *

Mrs. Burton W. James, director of the Seattle Repertory Theatre, who adjudicated in the Drama Festival last spring, has just returned from a three-months' trip to Russian and other European countries, and Great Britain.

* * *

Count and Countess Jean de Suzannet, Denison Road, have returned home from Vancouver, where the count was guest speaker at the meeting of the Comite France-Canada and at which the countess was the solist.

* * *

Mrs. F. M. MacPherson, Rockland Avenue, who has been visiting in eastern Canada, is en route home and at present is visiting in her former home in Cranbrook. Mrs. MacPherson is expected back in Victoria next week.

* * *

Priscilla, Countess of Annesley, who has been visiting in Victoria, spent the week-end in Vancouver en route to Lake Louise and Banff. She will sail for her home in England late in October.

* * *

Members and friends of the Florence Nightingale Chapter, I.O.D.E., held an enjoyable bridge luncheon at the Hudson's Bay yesterday. Winners of the prizes were: Auction, Mrs. Addison and Mrs. Beale; contract, Mrs. F. McKittrick and Mrs. Moulson Smith.

* * *

Mrs. C. M. Birnie, formerly of Victoria, has arrived in the city after an extended holiday in Great Britain and is the guest of Mr. and Mrs. W. L. McIntosh, Shasta Avenue, until Saturday when she will sail on the Empress of Russia for her home in Japan.

* * *

Rear-Admiral Bromley, who, with Mrs. Bromley, has been spending the summer months at Hatley Park as the guest of Mrs. Dunsmuir, left on Monday for the east en route for his home in England. Mrs. Bromley will remain here for another month.

* * *

Mr. and Mrs. Leslie Hallett of Montreal, who have been spending some time on the island, returned to the Empress Hotel yesterday morning after a most enjoyable fishing trip to Cowichan Bay, and left again yesterday evening for the mainland en route, via Lake Louise and Banff, for their home in the east.

Mrs. John A. Stewart, Crescent Road, who has been on a cruise with Sir Frank and Lady Barnard on their yacht, The Quenca, has returned to her home in Victoria. Sir Frank and Lady Barnard and Miss Lucy Bryden are at present staying at Cowichan Bay.

* * *

Lieutenant R. C. Hooper and Lieutenant J. T. Woolsey of the R.C.A., Kingston, who have been visiting in Victoria with Lieutenant Hooper's parents, Captain and Mrs. C. W. W. Hooper, Doncaster Drive, will leave to-morrow for Vancouver, where they will spend a couple of days prior to leaving for California en route to their home in Ontario.

* * *

Mr. J. W. Jones, former Minister of Finance, and Mrs. Jones have arrived from Kelowna to make their home here and have taken up their residence at the Bessborough Apartments. About sixty friends of Mrs. Jones gathered at the home of Mrs. F. R. E. DeHart, in Kelowna recently, when they presented her with a silver tray as a token of their esteem. On Wednesday last, Mr. Jones was honored at a banquet held under the auspices of the Kelowna Board of Trade, when he was made the recipient of a handsome silver salver, suitably inscribed, in recognition of his "loyal services as a citizen of Kelowna and district."

* * *

A most successful guest-tea drew a large crowd to the Oak Bay United Church yesterday afternoon, when the members of the W.A. acted as hostesses. Mrs. G. B. Switzer welcomed the guests. The room was arranged with flowers in colors of yellow, bronze and mauve, and each table was presided over by two of the members. An entertaining programme of songs and readings was given by Mrs. McCoy Jameson, who sang her favorite song, "My Sweet Repose" (Schubert) and "Dedication" (Franz), which is considered the most perfect of small songs. Her other selections included three by Schubert, "Whither," "Who Is Sylvia" and "Ave Maria"; "On Wings of Song" (Mendelssohn), and "Nut Tree" (Schumann). Miss Patricia Williams, violinist, played "Two Guitars" (Harolick), an original Russian gypsy air. She was accompanied by Miss Dorothy Francis. Mrs. Charles Hudson presided and introduced the artists. A lovely bouquet of yellow chrysanthemums was presented to Mrs. Jameson by Mrs. G. B. Switzer, on behalf of the members.

* * *

Miss Catherine Torrance, who will leave early in November for England where her marriage will take place to Mr. H. E. A. Leighton, was the guest of honor at a delightful surprise personal shower held at her home, 2510 Blackwood Street, yesterday evening. Her sister, Miss Jean Torrance, and Miss A. J. K. Caddens were joint hostesses for the occasion, and had decorated the rooms in an attractive scheme of peach and green, carried out in autumn flowers. The many dainty gifts were presented to the bride-elect in a cedar chest decorated in peach and green. During the evening court whist was played, the prize-winners being: First, Miss C. Torrance; second, Mrs. H. Earle; consolation, Mrs. J. W. Bolden. The guests included: Mesdames H. Earle, H. Saville, B. Pritchett, E. Bird, and J. W. Bolden; Misses Dorothy Stanhope, Margaret Caldwell, Kay Caldwell, Pat. Hall, Eva Hill, Muriel Bell, Violet Bell, Jose Newsome, Elsie Matthews, Fernie Tucker, Irene Austin, Elsie Lavis, Jean Cockin, Alice Russell, Jean MacArthur, B. Griffin, May King, Annie King, Helen Sweetland, Jean Torrance, Catherine Torrance, A. J. K. Caddens and Jean Stanhope.

Nazi Tactics Menace To Peace Of Europe

Capt. H. G. Scott Tells Women's Canadian Club of Hitler's Ruthlessness

Describes Conditions as He Saw Them in Germany Last Year

Two outstanding features marks the attitude of Germany to-day; first, a complete and utter absence of anything like regret for their share in causing the Great War; second, out of bitterness and resentment at their failure in the Great War the German nation is lapsing into something not far removed from medieval barbarism, and as a result the peace of Europe is in great danger.

Capt. H. G. Scott, former British intelligence officer, thus summed up his impressions of Germany, which he visited last year, in the course of an interesting address before the Women's Candian Club yesterday afternoon on "The German Crisis."

FACING ANOTHER WAR

Declaring that Europe is once again facing the threat of war, and that the greatest menace comes from Germany, where the Great War originated, Capt. Scott recalled the position of Germany at the close of that war, with her population decimated, her colonies wrested from her, and facing huge indemnities as the price of defeat, "a grim ending to a great dream."

Out of that defeat came years of confusion and despondency for Germany, and out of those years have come the present circumstances and the dominance of Hitler. Hitler embodies the whole resentment of the German people, their passionate bitterness at defeat, and is emotion personified, declared the speaker in explanation of the extraordinary rise of this Prussian of lowly birth. "He is not the first politician who has risen to power by telling people what they want to hear and promising them what they want to get. In fact, he is an old phenomenon in a new guise."

RUTHLESSSNESS

Ruthlessness was the outstanding characteristic of the Hitler regime, continued the speaker, as he briefly touched upon the attacks on the Jews, remarking that Germany was likely to pay bitterly for her medieval methods of dealing with a minority of her people.

The attack on the Roman Catholics, to which church Hitler belongs, was also recalled. Such attacks were described as a demonstration of the Nazi determination to assert its power and to convey to the world its refusal to recognize outside influence.

SUPPRESSION OF PRESS

The suppression of political and economic institutions had been followed by the complete suppression of the press, Capt Scott pointed out. In consequence, public opinion is being built up by the German Government on deliberately false foundations—a dangerous situation for any great nation to face. He cited many instances coming within his own purview of the effect of the control of the press, and stated that the consequent dullness of the newspapers had led to the cessation of publication of many old-established journals.

Many former publishers and journalists of Germany had migrated to Prague, from which point several papers were being published and smuggled into Germany, and containing news subversive of the Nazi regime, creating an unhealthy state of affairs, in his opinion.

But Hitler and his regime had some good things in their favor, one of which was that he had given the young men a new sense of leadership and a new sense of discipline, a sense of control and service to the community, the speaker observed. A certain amount of hard, manual labor and military training was also insisted upon for every young man, a sound system in the opinion of Capt. Scott.

ARMY HAS LAST WORD

After briefly reviewing the drastic political changes made by Hitler, the speaker declared it is becoming more and more realized that the last word in Germany lies with the professional army, which still, in the main, is controlled by the old type of German army officer, and only time will answer the question as to how long that militaristic, aristocratic type will tolerate the dominance of a man of Hitler's persuasion.

POLISH CORRIDOR

Referring to the problem created by Germany's lost territorial possessions, the speaker declared that the most formidable problem was that concerning the Polish Corridor.

While Germany is not yet ready for a war with a first-class power, Capt. Scott foresees a possible clash with Austria, and he traced the change in the relations between the two countries over the last few years. Where Austria had been flirting with the suggestion of union with Germany, now Austrian opinion is definitely against it.

The speaker displayed an Austrian poster denouncing a long list of Nazi outrages against Austrians, culminating with the assassination of Chancellor Dollfuss. These overt acts, together with Hitler's attacks on the Roman Catholics, had alienated Austrian public opinion, and to-day Germany, in characteristic fashion, was in bitterly aggressive mood against her former potential ally, he declared.

In conclusion, Capt. Scott referred to the great international scheme for welding the Danubian states into an economic union under Italian leadership, a proposal which savored, he thought, of the great international Jewish financiers as an answer to German aggression of the Jews.

Miss Fay Ockenden, violinist, played several solos, accompanied by her sister, Helen, both artists being warmly applauded.

Helen Mack, now opposite Lee Tracy in "You Belong to Me," made her first stage appearance at six when she was carried on to the stage by Jacob Ben Ami.

POPULAR PAIR QUIETLY WED

Miss Agnes Anderson Married Yesterday to Mr. George Billard

Ceremony Held at St. Columba Church; Honeymoon in South

St. Columba United Church was the setting for the quiet wedding ceremony, conducted by Rev. Gerald B. Switzer, D.D., yesterday evening, which joined in marriage Agnes, only daughter of Mr. and Mrs. John Anderson, Simcoe Street, and George Billard, son of Mr. and Mrs. A. K. Billard, Heron Street, Oak Bay.

Given in marriage by her father, the bride was an attractive picture in her sleeveless gown of orchid taffeta and net, with its deep cape collar finished with rows of narrow folds of the taffeta, similar folds of silk ornamenting the lower part of the skirt, which was form-fitting to the hips then flared into graceful folds from below the knees. In place of the conventional veil, she wore a wreath of orange blossoms, and carried an arm bouquet of Columbia roses, carnations and maidenhair fern.

Mrs. J. Paterson was matron of honor, charmingly gowned in Nile green taffeta, made without sleeves, and with a deep band of knife-pleated taffeta adorning the flared skirt below the knees. She wore a bandeau of brilliants in her hair and carried an arm bouquet of rose, pale pink and white carnations and maidenhair fern. Mr. J. Patterson was groomsman.

LARGE RECEPTION

After the ceremony, which was witnessed only by relatives of the young couple, a largely-attended reception was held at the home of the bridegroom's parents, Mrs. Billard, wearing a becoming frock of Burgundy crepe, with cut-work on net fashioning the bodice, was assisted in receiving the many guests by the bride's mother, who was handsomely gowned in black silk crepe, and hat en suite. Both wore corsage bouquets of Columbia roses.

The orchid and white color scheme of the wedding was repeated in the decorations in the house. The young couple stood beneath an archway of Michaelmas daisies and orchid and white asters, before a fireplace banked in orchid and white flowers to receive the felicitations of their friends.

Orchid and white streamers fell from the electrolier to each corner of the supper table, which was arranged with silver vases of cosmos and Michaelmas daisies and centred with the handsome three-tier bridal cake.

Many lovely gifts were received by Mr. and Mrs. Billard, who left later for a motor trip to California, the bride traveling in a smart nut-brown woolen frock, with which she wore a jacquette of beige lapin made with an Ascot tie of the fur, and a nut-brown close-fitting hat, finished with a stiffened veil.

On their return Mr. and Mrs. Billard will reside at the Duchess Apartments.

CAMPBELL—FULLERTON

Michaelmas daisies, asters, chrysanthemums and other autumn flowers were used in decoration for the ceremony performed at the home of the bride's father yesterday evening, when Jessie Abercrombie, elder daughter of Mr. John Fullerton, 1945 Ash Street, and of the late Mrs. Fullerton, and Mr. John Donald Campbell, youngest son of Mr. and Mrs. Daniel W. Campbell, 717 McClure Street, were united in marriage by Rev. W. G. Wilson, D.D., assisted by the bride's uncle, Rev. David Reid of Seattle, in the presence of immediate relatives of the bride and groom. During the signing of the register, Mrs. Alvin Morgan of Port Angeles, sister of the groom, sang most beautifully "At Dawning."

The bride was charmingly gowned in French blue triple sheer with a yoke of Chantilly lace of the same shade, finished at the V-neck with a cluster of matching blue flowers, a hat of soft blue felt and suede gloves and shoes, and carried a shower bouquet of Ophelia roses, pale pink carnations and maidenhair fern.

A three-tier cake, the gift of the groom's mother, centred the supper table, which was arranged with tall pink candles in silver holders. Mr. Fullerton was assisted in welcoming the guests by Mrs. Campbell Sr., and Mrs. David Reid of Seattle.

Mr. and Mrs. Campbell will make their home at 550 Dallas Road. The bride left in a smart gown of Atlantic blue crepe, a coat of tree bark of the same shade with a muskrat collar and a chic little hat of matching fur trimmed with a stiff quill.

Dance Friday At Colwood Club

Outstanding success is indicated for the dance with which the Colwood Golf and Country Club will open its winter social season on Friday evening, judging by the many applications which have been made for tickets.

Those who have made reservations are reminded that all tickets must be taken up by Thursday evening at the latest, and that positively no tickets will be sold at the door on the night of the dance. An excellent musical programme is being arranged by a first-class orchestra, and the ladies' committee have planned the supper arrangements with the usual thoroughness which marks all the Colwood social functions.

HATS!
DASHING NEW MODELS
$1.95 to $5.75
Tervo's Ladies' Apparel Shop
722 YATES STREET G ARDEN 5134

BOYS' SLICKER LEGGINGS
Just the thing for PAPER BOYS—DELIVERY BOYS, ETC.
Per pair $2.49
"THE WAREHOUSE"
1110 Government Street Phone E 3514

NEW SHOWING!
HEEL-HUGGER SHOES FOR WOMEN
Wm. CATHCART CO. Ltd.
1208 DOUGLAS STREET PHONE G 6111

TEA AT AGED WOMEN'S HOME

Annual Book Shower to Be Held October 24, Committee Plans

The Aged Women's Home will hold a book shower and tea on Wednesday afternoon, October 24, when all friends of the inmates and institution are invited to spend a social hour and inspect the home.

Arrangements for this annual affair were made yesterday afternoon when the committee held its meeting, with the president, Mrs. W. L. Clay, in the chair, and members present were: Mesdames I. A. Gould, W. Grant, F. W. Vincent, S. Leiser, E. Heddle, H. Grant, D. C. Sabiston, A. D. Whittier and Miss E. O'Brien.

The ordinary routine of business was attended to and all accounts incurred for the month ordered paid. The matron reported that the health of the inmates was particularly good at present, the home also being completely filled.

The committee for the month will be Mrs. I. A. Gould, convener, Mrs W. L. Clay and Mrs. E. Heddle.

Donations gratefully received included: City park, half ton of potatoes; Miller's Fish Market; F. W. Hughes, flowers.

At the close of the meeting the committee were very pleased to welcome back to Victoria Miss Waldren, a former matron of the home, who has spent the last six years in Cornwall, England, and has now returned to Victoria.

A pleasant time was enjoyed over the tea served by the matron, Miss Robb, Mrs. W. L. Clay and Mrs. H. Grant presiding.

TO HOLD CHILD WELFARE TEA

A "child welfare" tea will be held by the Gonzales Chapter, I.O.D.E., at the home of the regent, Mrs. Walter C. Nichol, Rockland Avenue, on Wednesday afternoon, October 24, from 3.30 till 6 o'clock.

Arrangements to this end were made at the monthly meeting of the chapter yesterday morning at headquarters, with the regent presiding. Mrs. H. J. Davis is the convener, and an attractive musical programme will be given. Members wishing to bring a friend are asked to notify the convener. Clothing for babies and older children will be gratefully received.

Tentative arrangements were made for a bridge luncheon to be held on November 14, at the home of Mrs. Stuart Robertson. The chapter will hold an Empire study talk on October 26, at 8.15 p.m., at the home of Mrs. Nichol. The speaker will be Mrs. T. W. A. Gray, and the subject, "Palestine," will be illustrated with lantern slides by Mr. Douglas Flintoff.

The regent was appointed as delegate to the semi-annual meeting to be held at Chilliwack. The educational secretary asked for donations of colored pictures for mounting, to be placed on the walls of one of the schools. Sixty I.O.D.E. calendars have been ordered. The Echoes secretary, Miss Clearihue, gave a full report from the Municipal Chapter. Taggers were requested for the Poppy Day, sponsored by the Navy League.

Young People's Church Societies

ST. JOHN'S A.Y.P.A.

An enthusiastic number of young people gathered at St. John's on Monday evening when the A.Y.P.A. meeting took the form of a "school day party." Alan Paver was in charge of the programme, which included a selection of amusing games. The winners were the Misses Lenora Trickett, Jean Jackson, Mrs. Margaret Fluke and Mr. Fred Gale.

Prior to the party a business meeting was held with Stanley Cooper in the chair. S. C. Hawkins announced the third provincial conference to be held in Victoria on February 2 and 3, 1935. A Victoria and district rally of A.Y.P.A.'s will be held on Thursday, October 11, in St. Mark's Hall at 8 p.m., when the installation of the local council officers will take place followed by games and a sing-song.

The monthly communion will be held on Sunday, October 7, followed by breakfast in the school room. An executive meeting will take place on Thursday evening in the guild room.

Refreshments served by the social committee brought an enjoyable evening to a close, Dave Carlow being the only visitor.

ST. ALBAN'S A.Y.P.A.

The St. Albans A.Y.P.A. will hold a dance in the K. of C. Hall this evening, from 9 to 1 o'clock. Jack Carter's orchestra will be in attendance.

ATTENDED 2,500 VISITS OF STORK

Canadian Press

Richwood, W. Va., Oct. 3.—Within a short time Dr. Hugh Dunn expects he will see his 2,500th visit of the stork.

Recently he officiated at the 2,840th birth since he began practicing, many years ago, and he announced his services will be free at the 2,500th.

Will Hold Annual Hallowe'en Party

The annual Hallowe'en children's fancy dress party, which is conducted by the Lake Hill Women's Institute in aid of the Queen Alexandra Solarium, will be held this year on October 26 in the Institute Hall. Arrangements were made yesterday at the regular meeting of the institute, held in the hall, with the president, Mrs. T. Currie, in the chair. The affair will be convened by Mrs. A. G. Moody, and the refreshments will be in charge of Mrs. William Mercer. The grand march will commence at 5 o'clock.

Mrs. J. Findlay was appointed official delegate and Mrs. G. L. Service, institute delegate, to the South Vancouver Island convention to be held in the Legislative Buildings on November 1 and 2. The Lake Hill W.I. will entertain the delegates to the convention at Lake Hill on November 1 which is also the twenty-fifth birthday of the Institute. Mrs. W. Mercer and Mrs. Service were the hostesses at tea, after the meeting, assisted by the members. Members will assist with the tag day to be held by the Queen Alexandra Solarium.

Among the guests registered at the Dominion Hotel are: Mr. and Mrs. H. W. Birch, Mr. L. N. Paynter, Mr. W. A. C. Vurrie, Mr. L. M. Clement, Mr. Norman Phinney, all of Prince Rupert; Mr. D. K. Crofton, Ganges; Mr. J. C. McDonald, Vancouver; Mr. S. Redgrave, Mr. Roy A. Harrison, Oakland; Mr. A. D. Cummings, Miss Hattie Myers, Seattle; Mr. T. E. Peters, Misses Peters, Miss Burga, Gray Creek, B.C.; Mr. E. W. Wright, Kamloops; Mr. Fred Falkner, West Vancouver; Mrs. Helen Wilson, North Galiano Island; Mr. G. W. Skelding, Mr. and Mrs. J. E. Wales, Mr. R. J. Dawson, Mr. D. Sutherland, Mr. L. Butler, Mr. H. Ray, Vancouver; Mr. W. R. Comwell, Duncan; Mr. and Mrs. H. E. Boyer, Mr. W. H. Boothroyd, Port Alberni; Mr. and Mrs. G. E. Wellburn, Mr. and Mrs. I. D. McKenzie, Duncan; Mr. H. Walsh, Seattle.

London Films have started construction on their new studio at Elstree, England's own Hollywood. Four stages are to be built on a tract of forty acres in the heart of the British film colony.

Relief for Eyes on Dusty Days

Dusty days fill the eyes with irritating particles that often cause extreme discomfort and an unsightly bloodshot condition. Use Murine immediately after exposure to dust to free your eyes of it and keep them from becoming bloodshot. 150 applications of this utterly harmless lotion cost only 60c. Try it soon

MURINE FOR YOUR EYES
MADE IN CANADA

McDONALD'S
300 Moss St. 749 Yates St.
"WE SELL FOR LESS"

THURSDAY CASH AND CARRY SPECIALS

BREAD—16-oz. Per loaf ..... 6¢
ONTARIO HONEY 2½-lb. tin ..... 26¢
SHREDDED WHEAT Per pkt. ..... 10¢
SALT 7-lb. sack ..... 15¢
BUTTER—Fresh Creamery 3 lbs. for ..... 59¢
(Relief Orders Gladly Accepted)

Social And Club Interests

NURSE TAKES UP MINING

Canadian Press

Toronto, Oct. 2.—No more nursing for pretty, brunette Bertha Gascon, Toronto trained nurse. Through with starched uniforms and hypdermic needles, she's going to pack a knapsack and leaves this week to work the claims her brothers have staked for her in Jericho River and Little Long Lac.

Her family has been in the north three years operating a store at Hardrock. They found gold while building a picnic camp fire.

Miss Gascon has had three claims staked for her and estimates they contain $30,000 worth of gold. She intends dividing the nest-egg in two, using $15,000 to buy more land and laying the remainder aside for the proverbial rainy day.

When Miss Gascon leaves here Saturday she will travel 750 miles by train, forty-one miles by aeroplane and the last gap of her journey, a thirteen-mile stretch of heavy going, will be made on foot through the bush.

Since she received the good news of her claims she has had no less than 100 telephone calls asking for jobs.

Plan Cellophane Supper Party

A meeting of the Major John Hebden Gillespie Chapter, I.O.D.E. was held at the home of Mrs. Peter W. Bell, Bowker Avenue, Monday evening and the following members were present: Mrs. S. P. Moody, hon. regent; Miss Helen Colpman, regent; Miss Rhoda Clark, secretary; Miss Betty Bapty, standard-bearer; Miss Beth Grimason, Echoes secretary; Misses Audrey Tooley, Jean Moody, Dorothy Cameron, Wilma Henderson, Gertrude Hill, Beatrice Ruttan Mesdames Maurice Green, Arthur Webster, Harold Bray, Martin Ellis Peter W. Bell and Conway Parrott.

Final arrangements were made for the bridge-luncheon to be held at the Hudson's Bay Company, Saturday afternoon, October 27. Mrs. H. Bray is in charge. In order to raise further funds for the chapter's activities it was suggested that the members arrange a "cellophane supper," which will be announced later. Mrs. Harold Bray was asked to convene.

Mrs. H. M. Archibald, the Girl Guide commissioner, gave an interesting talk on the subject of Guide work, and the chapter has decided to adopt a "pack" of eighteen girls who have recently formed a Guide company. Miss Jean Moody was nominated as representative from the chapter to attend all Guide meetings and report same at chapter meetings.

The next meeting will be on Monday evening, November 5, at the home of Mrs. Conway Parrott, Brighton Avenue. Two new members were welcomed to the chapter, Mrs. G. Newell and Miss Gwen Winsby.

At the close of the meeting Mrs. Archibald was sincerely thanked for her kindness in coming to the meeting and giving such an interesting talk.

I.O.D.E. Assists Solarium Girl

Provincial Chapter Obtains School Correspondence Course for Patient; Other Donations

The Provincial I.O.D.E. was instrumental in providing a correspondence course in grade 9 work for Aileen Steele, a patient at the Solarium, to the value of $20. This was one of the generous donations gratefully acknowledged by the Queen Alexandra Solarium last month. Others whose generous gifts were much appreciated include: J. Morris Smith, Duncan, cantaloupes and tomatoes; Capt. and Misses Welstead, Mill Bay, tomatoes; Cedar Women's Institute, Cedar, jam; Rev. Cockshutt, Cowichan Bay, salmon; Mrs. Kay, Cowichan Station, fruit; Goulding Wilson, Victoria, vegetable marrow; St. John's Church, Cobble Hill, proceeds of harvest festival; Mrs. Shepherd, Cobble Hill, jam; Pro Patria Branch Canadian Legion, Victoria, $50; Tom Lunt, Victoria, apples; Pender Island Women's Institute, Pender Island, jam and fruit; All Saints' Church, Shawnigan Lake, proceeds of harvest festival; Sunset Chapter, O.E.S., Duncan, jam; Mr. Scollard, Mill Bay, apples; South Cowichan Anglican Church, South Cowichan, proceeds of harvest festival; Esquimalt Women's Institute, Victoria, sugar; Mount View High School, Saanich, jam and fruit; Mr. and Mrs. Palmer, Cherry Point, tomatoes; Mrs. Ridley, apples; Mrs. Pebernat, Victoria, preserves; Mr. Worsley, Island Road, Victoria, clothes; Mrs. S. F. Morley, 15 South Turner Street, Victoria, jam; Mrs. F. G. Hamilton 28 Douglas Street, Victoria, jam; Mrs. C. F. Armstrong and Mrs. M. F. Driscoll, York Place, Victoria, preserves and two sacks apples; Mr. Marchment, Victoria, papers; Mrs. Stevenson, 2068 Goldsmith Street, Victoria, jam; Mrs. Bertram Tayler, "Laneside," Sidney, jam; Mrs. J. Strutt, Royal Oak, B.C., jam and preserves; Oak Bay Chapter No. 42, Order Eastern Star, two boxes jam; Mrs. yer, Saanichton, jam; Mrs. Van Buren, 5 Savoy Mansions, Victoria, preserves; Mrs. E. E. Leason, 1074 Chamberlain Street, Victoria, box of pears; Mrs. Hankin, 2560 Graham Street, Victoria, papers; Betty McAdie, Gladstone Avenue, Victoria, doll's house and blackboard; a friend, preserves; Worsley children, Island Road, papers; Mrs. R. J. Rogers, 426 Niagara Street, Victoria, jam; Mrs. J. Greenwood, Burnside Road, bicycle and doll's bed; G. V. J. Greenhill, care of Bank of Montreal, $20; Mrs. Winifred Osler, "The Elk," Comox Bay, half proceeds of band concert given by H.M.S. Norfolk, $15; proceeds of collection box at Solarium, Cobble Hill, B.C., $26.70; Mrs. Sheila Gibson, Cobble Hill, $5; Greater Victoria Outboard Racing Association, $5; Cordova Bay Recreation Club, $5; Greater Victoria District Lawn Bowling Association, $16.87; Mrs. Mollard, 9 Moss Street, Victoria, $25; Florence Nightingale Chapter, I.O.D.E., towards cot, $20.

A PRINCESS CHOOSES HER TROUSSEAU

The upper picture shows Princess Marina selecting various gowns from the collection of a Paris couturier, while mannequins modelled the creations. The lower picture shows the Princess trying on hats in a Paris millinery shop as she completes her trousseau in preparation for her marriage, which is to take place in November. Smart dressmakers say Marina has exceptionally good style and will probably set the fashions in England when she becomes Prince George's bride.

ORDERS PUBLIC FROM COURT

Vanderbilt Case to Be Heard in Camera, Judge Decides

Associated Press

New York, Oct. 3.—Supreme Court Justice John F. Carew announced today hearings on the suit of Mrs. Gloria Morgan Vanderbilt for custody of her ten-year-old daughter, Gloria, had been adjourned until Friday.

In some quarters the adjournment was interpreted as an effort to bring about a settlement.

Associated Press

New York, Oct. 3.—Supreme Court Justice John N. Carew this afternoon suddenly ordered the court session of the action in which Mrs. Gloria Morgan Vanderbilt seeks to regain custody of her ten-year-old daughter, Gloria, be closed to the public and the press.

Justice Carew acted after a sensational disclosure by Mlle. Maria Caillot, former maid in Mrs. Vanderbilt's Paris home, as to Mrs. Vanderbilt's private life.

"Because of this revelation," Justice Carew said, "I am going to conduct the remainder of this hearing in private."

The maid has just named Mrs. Vanderbilt and a woman of title as involved in an incident she observed in a hotel at Cannes.

The maid testified she had seen her mistress drunk, "many, many times."

There was considerable tittering, and Mrs. Vanderbilt and her sister joined the merriment.

The witness testified that on a voyage from New York to France in 1933 her mistress was constantly in the company of A. C. Blumenthal, a theatrical real estate operator. Their staterooms were close together, she said.

The witness then testified that Mrs. Vanderbilt lived for a time at a New York hotel, during which period she often drank liquor before breakfast.

ANGLICAN WOMEN IN CONVENTION

Over 200 Delegates at Winnipeg Meeting of W.M.S.

Canadian Press

Winnipeg, Oct. 3.—Two hundred delegates, representing 90,000 women throughout the Dominion, were gathered here to-day at the forty-seventh annual convention of the Women's Missionary Society of the Anglican Church.

With Mrs. Gilbert Ferrabee, Montreal, presiding, the convention started with routine work yesterday and resumed its session again this morning.

Reviewing the missionary and church work being done, Mrs. Ferrabee in her presidential address declared women's work was becoming one of the main streams of church activity. She paid tribute to members of the Oxford Group who, she said, were doing splendid work.

Miss A. L. Slater, Hamilton, reported thirty-five missionaries in the field. Mrs. D. B. Donaldson, Toronto, treasurer, reported receipt of $250,109.97 and expenditures of $249,716.03 for the year ended December 31, 1933.

The resolutions committee appointed included Lady Lake, Victoria.

SAINTLY AUNT VISITS GIRLS IN "VILLAGE"

New York, Oct. 3.—The impending visit of a saintly maiden aunt from Iowa created quite a furore in the apartment of two girls, sisters, who live in Greenwich Village. They threw out the gin bottle, hid their modern novels, foreswore cigarettes, and begged all the sophisticated friends to stay away for a week.

When the old lady arrived they accompanied her to church and prayer meeting, to museums, a moral movie, and to a party where only tea was served. After her train pulled out the sisters congratulated themselves that there had been only one slight incident at which the aunt had been shocked—one evening, across the apartment courtyard, she had spied two men drinking from a suspicious bottle.

A couple of days later the sisters received a small package from the aunt. It turned out to contain a shiny police whistle on a red silk cord. "Hang this beside your bed," said the accompanying note, "and use it in case of emergency."

MAN'S WORLD SAY NAZIS

Women in Germany Relegated to Home and Church Spheres

Associated Press

Berlin, Oct. 3.—The Nazis believe it is a man's world. And German women, never ardent feminists in the Anglo-Saxon sense of the phrase, for the most part make little protest. Some feminine voices, however, are raised in ardent disagreement.

The Nazi have cheered these disputant voices—and then have gone blithly ahead circumscribing women's sphere as kinder, kueche and kirche (children, kitchen and church).

Limitation to the traditional work of women has restricted them to an intensive application to it. They seek avidly for improved methods of rearing children, preparing food, buying wisely and becoming more congenial companions to their families. Eugenics and child psychology are being investigated studiously.

Thoroughly imbued with Nazism, German women for the most part yield gracefully to the demands made upon them.

SUBSIDIES FOR LARGE FAMILIES

Women approve Fuehrer-Chancellor Hitler's project of making possible the marriage of 300,000 girls this year through economic inducements, and his plan for subsidies for large families.

The prominent feminine leader, Else Frobenius, argues that "women are the heart of the people," that "child bearing and rearing are women's highest calling," that "women must be the soul of the Nazi movement," and that women's duties consist in emphasizing in the home what Hitler emphasizes outside.

Vienna, Oct. 3 (Associated Press).—Post-war Austrian women were presented with all the rights for which women of other nations struggled. But the thing women prize most, security, was taken away from them.

To-day women of Austria live in dread of another civil war, after experiencing two within half a year. Socialist women joined the fighting last February, and then and in the revolt last July women were killed.

The chief anxiety of women today is for husbands and grown sons belonging to armed organizations.

Politically they have suffered the fate of men. All their human rights have vanished and what little consultative power they will have under the new corporative state will not become effective for two years.

Socially, women are more free than they were before the war. In the old days, despite Vienna's reputation for gaiety, there was a strict code, particularly for women of the middle classes. Virtually all of these old restraints have vanished.

Junior Catholic League — The monthly meeting of the Junior Catholic Women's League was held Monday at the Bishop's Palace, with Miss Nellie Redgrave, as president, presiding. Two new members were welcomed, Mrs. B. R. Ciceri and Miss Yolande Langworthy. Miss Eleanor MacDonald and Miss Leonore Fletcher were chosen as delegates for the diocesan convention to be held on October 17 at the Parish Hall. The report on the book shower for St Louis College on September 23 was quite favorable, and the executive and members of the Junior League wish to thank all who kindly donated books. There is to be a membership tea on Sunday, October 14, at the home of Mrs. B. R. Ciceri, 26 Linden Avenue, and new members will be welcomed. Miss E. MacDonald kindly offered to convene the refreshments. A very interesting address was given by Miss George on the Catholic Medical Mission Society, and appeal made for assistance, which many of the members answered.

HOPE'S
Favorite Tailoring Establishment
Serves you with the most qualified and most efficient designers, fitters and tailors.
Winter stock now complete. Good value. Bargain prices.
$19
SUITS $40 NOW
CHARLIE HOPE
E 5212 1434 Gov't. St.

THURSDAY VALUES AT
LOVE'S

ELABORATELY FUR-TRIMMED COATS
Hard to beat this Coat value. All wonderfully fine and beautifully fur trimmed. Smart silhouettes—new fabrics, new sleeves and colors. All with guaranteed linings. Special value. $19.75
Rare good values in rich fur-trimmed Coats. Newest styles and fine materials in the popular weaves. Coats with every smart detail in sleeves and collars. $29.75
DRESSES New for Fall
Dresses of definitely good style — all with smart distinctive lines and all the highlights of fashion. Daytime and Afternoon Dresses in this group are all selected values. $7.95
Smart Wool Dresses
$7.95 to $14.95
A large selection of outstanding Wool Dresses—the very newest materials in sheer weaves, tweed effects and rabbit hair cloths. Very smart and well-tailored styles.

A. K. LOVE LTD.
708 VIEW JUST OFF DOUGLAS

...ONE OF THESE LAMPS WASTES CURRENT
MADE IN CANADA
THEY may look alike—but one is a "nameless" lamp of inferior quality. It will give you far less light for the current consumed. The other is an EDISON MAZDA Lamp. You can depend on it to give you all the light you pay for.
CHOOSE
EDISON MAZDA LAMPS
CANADIAN GENERAL ELECTRIC CO., Limited
Distributors for Edison Mazda Lamps
JAMESON'S ELECTRICAL Ltd.
E 1171

Your Baby and Mine

By MYRTLE MEYER ELDRED

UNDERFED BABY NEEDS MORE FOOD—NOT MORE FEEDINGS

It is fairly conclusive evidence of underfeeding when a baby cannot peacefully await the rightful hour for his bottle. Overfed babies are comparatively indifferent to their feedings. Underfed ones are hungry an hour or two after being fed.

Mrs. L. has a three months old baby, weighing nearly fourteen pounds— nine pounds at birth—who is being fed according to the leaflet this department sent to her.

"He sleeps," explains Mrs. L. "from 6 a.m. until 10 a.m. without waking.

WAKENS HUNGRY

"Then he has his bath and is supposed to go to sleep again. But he only sleeps three hours and wakens so hungry that he can't seem to wait until his feeding is due at 2 p.m.

"When I nurse him at 2 p.m. he will be good until 4 p.m., and then he cries until 6 p.m., when I nurse him again. He won't sleep after this last feeding until 8 p.m.

"In spite of the fact that he's a strong, healthy baby, he only gained three ounces last week. When people hear him cry they tell me I should nurse him again, but I want so much to keep him to a good schedule.

SHOULD GAIN FIVE OUNCES WEEKLY

"You mention complementary feedings in your leaflet. Could it be that he needs these? Can I give him tomato juice in place of orange juice, and what about prune juice? Would he sleep better in a darker room? In daytime his room is very light even with the curtains down."

The baby has made the regulation gain since birth (five pounds in three months), but a three ounce weekly gain is below average now. Five to six ounces weekly indicates that the nourishment is keeping up with baby's growth and need for more food. The sleeping hours will improve when the nourishment is improved, and probably the light room will not spoil his sleep. Darkness, of course, has a quieting effect.

Nurse both breasts every four hours. After those nursings which experience has proved are unsatisfactory, offer a complementary bottle. You may have the leaflet on "Formulas for Complementary Feeding" for a self-addressed, stamped envelope sent to Myrtle Meyer Eldred with your request. Tomato juice is a substitute for orange juice, but prune juice is not. All this information is in the leaflet on feeding which you have.

Do not let anyone convince you that baby needs more frequent feedings. He needs more food at the ones he has. He might be readier for his long morning nap if he stayed awake from 8 a.m. until 10 a.m.

Ashley Divorce Hearing Is Set

Associated Press

London, Oct. 3. — The Ashley divorce case, in which Douglas Fairbanks Sr. has been named corespondent, will be heard about December 1 by a special jury selected from persons of high social standing, according to Lord Ashley's lawyers.

T.V.A. Thanksgiving Party — A Thanksgiving card party in aid of the building fund for the T.B. veterans will be held to-morrow evening at the residence of Mrs. Kelly, 1357 Esquimalt Road, at 8.15. Chicken and other prizes will be given and refreshments will be served.

HAVE YOU Digestive Troubles?

MANY folks have thin, pale blood — they're weak, feel tired, logy and dull. Dr. Pierce's Golden Medical Discovery increases the appetite, eliminates poisons from the intestines, stimulates the digestion, enriches the blood, clears the skin of eruptions and blemishes and you gain in vim, vigor and vitality. This is what Mrs. Chas. Buchanan of 618 Chester St., Vancouver, B. C., says: "I was always belching gas and had heartburn and I felt tired and nervous most of the time. I used Dr. Pierce's Golden Medical Discovery and it rid me of the stomach trouble so that I could eat anything without fear of annoyance."
All druggists. New size, tablets 50 cts., liquid $1.00. Large size, tabs. or liquid, $1.35.

Come to Our Radio Show
Douglas St. Auditorium
B.C. ELECTRIC

Hudson's Bay Company
INCORPORATED 2ND MAY 1670

Sale of Used FURNITURE

Bargain Prices on Trade-in Pieces

Large Chesterfield	Covered in tapestry	45.00
Three-piece Chesterfield Suite	In tapestry	35.00
Two-piece Fibre Suite	Fine quality; large size	35.00
Studio Lounge	High grade, for	29.50
Kroehler Bed Davenport	For only	35.00
Painted Bedroom Suite	Dresser, bed, table and chair	25.00

Usual "Bay" Terms Arranged

—Fourth Floor at "The Bay"

HBC GROCETERIA CARRY and SAVE

Buy From Our Large, Complete Stock of Fresh Quality Food Supplies. Orders Carried to Your Car Free

EDME MALT AND COD LIVER OIL—8½-lb. jar, special 77¢ | BACON Smoked or sliced, lb. 25¢ | JIF SOAP FLAKES Large packet, special 15¢

Singapore Sliced Pineapple 3 tins for	25c
Oxo Cubes, large tin	21c
Red Arrow Cream Crackers, plain or salted. Per packet	9c
White, Brown or Raisin Bread, per loaf	6c
H B C Quality Butter, first grade, per lb., 22¢ 3 lbs.	63c
Sunflower Brand Salmon, ½s, per tin	6c
Crisco, Pure Vegetable Shortening, 1s, per tin	23c
3s, per tin	65¢
Columbia Pears, 2s tins for	25c
Eureka Bleach, per bottle	9c
Heinz Tomato Ketchup, large bottle	19c
Jell-O, all flavors, per packet	5c
H B C Tea, No. 1 Broken Orange Pekoe, special, lb., 52¢ 3 lbs.	1.50

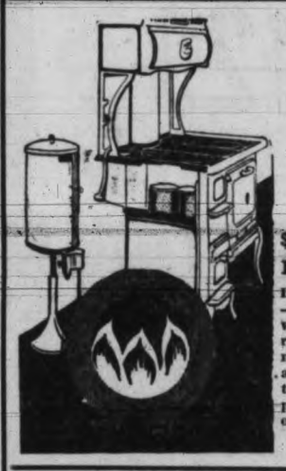

This Week Only!

MASTER **Oil Burner** For Your Range

49.50

$10.00 Cash—$5.00 Monthly

FREE—25 Gallons Fuel Oil!

Don't miss this great opportunity—after Saturday prices will advance to $53.00! The price is rising due to the added cost of the new all-metal tanks. Through an arrangement with the manufacturer we are able to sell at this price. Remember — this week only!

—Third Floor at "The Bay"

HBC SERVICE GROCERIES PHONE E 7111

Phone for Your Groceries — You'll Find it Quick and Convenient

STAR SPECIAL — SEAL OF QUALITY Flour—7-lb. sack 17¢ (Limited quantity—order early)

Aylmer Pork and Beans, 2s squat 3 tins	23c
Aylmer Soups, Assorted 3 tins for	23c
Aylmer Golden Bantam Corn, Fancy Quality, 2s, per tin, 14¢ 3 for	40c
Aylmer Fruit Salad, 2s squat, at per tin, 28¢ 2 for	55c
Aylmer Pure Orange Marmalade, 4-lb. tin	41c
PURE ENGLISH MALT VINEGAR Special, per gallon	67c
Turner's Cut Green Beans, packed in Victoria, 2s, per tin, 12¢ 3 for	35c
Royal City Pumpkin, 2½s, tin, 13¢ 2 for	25c
Split Peas 3 lbs.	19c
Bayo Beans 2 lbs.	15c
Catelli's Spaghetti, 1s, at 2 tins for	19c
Heinz Cream of Mushroom Soups, small tins 2 for	19c
Flag Sauce, great big family bottle, special at	44c
CANDY SPECIAL PLANTER'S PEANUT CANDY, per lb.	19c
Regal Salt, per carton	10c
Windsor Iodized Salt, per carton	11c
Finest B.C. Granulated Sugar, 10-lb. sack	67c
20-lb. sack for	1.30
BAKERY SPECIAL— Caramel Buns, dozen	25c
H B C TURBAN BLEND TEA — Strong and flavory, regular 50c per lb, special lb., 47¢ 3 lbs.	1.35
Selected Creamery Butter, bulk, per lb., 25¢ 3 lbs.	73c
Pure Refined Lard, lb., 16¢ 3 lbs.	46c
Grade "A" Pullet Eggs, doz., 31¢ 3 doz.	90c
Ontario Mild Cheese, per lb.	18c
Sliced, Side or Back Bacon, per lb.	40c
Cottage Peanut Butter, 15-oz. jar	22c
Sliced Baked Ham, per lb.	55c
Sliced Bologna Sausage, per lb.	18c
FRASER VALLEY SWEET CREAM BUTTER—1-lb. prints, 26¢ 3 lbs.	76c
SUNKIST CITRUS FRUITS Oranges, large and juicy, doz., 39¢ 2 doz.	75c
Medium size, per dozen, 20¢ 3 doz.	55c
Lemons, per dozen 19¢ and	29c
Grapefruit 3 for 25¢ 6 for	25c
FRESH BRUSSELS SPROUTS 3 lbs.	25c

HBC QUALITY MEATS

Your Thanksgiving Turkey

Choice Local Turkey, 10 to 18 lbs. at per lb., 32¢

Fowl, 4 to 6 lbs., per lb. 22¢

Roasting Chicken, milk fed, at per lb. 25¢

Legs of Pork, per lb.	18¢
Loins and Fillets, per lb.	25¢
Shoulders, per lb.	15¢
Round Steaks, per lb.	15¢
Sirloin Steaks, per lb.	20¢
Loin Lamb Chops, per lb.	30¢
Rib Lamp Chops, per lb.	25¢
Veal and Pork Chops, lb.	25¢
Corned Rumps, per lb.	15¢
Pickled Pork, per lb.	18¢
English Breakfast Sausage, per lb.	25¢

—Lower Main at "The Bay"

SINISTER STUFF

Those deep and ominous accents, which give the jitters to those who listen to the voice of the "Shadow," are back on the air again. Frank Readick, who has played the role since its beginning, is shown above, keeping well concealed in the folds of his cape. "The Shadow" is broadcast over the Columbia network each Wednesday at 3.30 p.m., P.S.T.

ON THE AIR

CFCT, VICTORIA

To-night

5.30—The Birthday Party.
6.00—Dancing Tempo.
6.30—All-Star Parade.
7.30—Eric Edwards—Piano Sketches.
7.45—Prof. Robert M. Mobius.
8.00—Colonist Radio Reporter.

To-morrow

8.00—Timely Topics, Dr. Davies.
8.15—Tempus Fugit.
8.30—Let's Go Places With Eric Marshall.
8.45—Time Flies.
9.00—Morning Moods.
10.00—David Spencer Programme.
10.15—Art Farey at the piano.
10.45—Feature Programme.
11.00—Music in the Air.
11.30—The Concert Album.
12.00—Melodic Moderne.
12.15—World Book Man: "Why did Diogenes sleep in a tub?"
12.20—Ten Tuneful Minutes.
12.30—Dr. Baker's Prosperity Hour.

CJOR, VANCOUVER

To-night

6.45—News Broadcast.
7.15—Tom MacInnes on "Immediate Issues."
7.30—Piano Programme.
7.45—Ab Hines.
8.00—News.
8.15—Don Flynn—Piano.
8.30—Boxing Broadcast.

To-morrow

8.00—Shut-in Programme.
9.00—Optical Programme.
9.15—Smiling Billy Blinthorn
9.45—Stock Quotations.
11.00—Professor Mirzar.

CRCV, VANCOUVER

To-night

5.30—Recordings.
5.55—Canadian Press News.
6.00—Gaiety and Romance.
7.00—Masters of Music.
7.30—Charles Dornberger's Orchestra.
7.45—Canadian Press News and Weather
8.00—Mahina Serenaders.
8.30—Province News.
8.45—Ira Swartz, pianist.
9.00—Melodies from the Fireside.
9.30—Round-up Rangers.
10.00—Dr. Lyle Telford.

KOMO, SEATTLE

To-night

5.00—Dramas—Featuring Mary Pickford
5.30—Stamp Club of the Air.
5.45—Little Orphan Annie.
6.00—Twenty Thousand Years in Sing Sing.
6.30—John McCormack.
7.00—Dennis King Orchestra.
7.15—Madame Sylvia.
7.30—Memory Lane.
8.00—Amos 'n' Andy.
8.15—Gene and Glen.
8.30—Lanny Ross and His Log Cabin Orchestra.
9.00—The Town Hall To-night with Fred Allen.
10.00—News Flashes.
10.15—Red Davis.
10.35—Tom Coakley and his Orchestra.
11.00—Orville Knapp's Orchestra.
11.30—Moonlight Melodies.

To-morrow

7.00—Gospel Singer.
7.15—Castles of Romance.
7.30—Financial Service.
7.45—Stradivarieties.
8.00—Morning Melodies.
8.30—Mary's Friendly Garden.
9.00—Mohawk Treasure Chest.
9.18—Viennese Vagabonds.
9.30—Martha Meade.
10.00—Woman's Magazine of the Air.
10.15 to 1.00—World Baseball Series.
1.00—Betty and Bob.
1.15—Tea-time Tales.
1.30—Ma Perkins.
1.45—Dreams Come True
2.00—Al Pearce and his Gang.
3.00—Pictorial

KJR, SEATTLE

To-night

5.00—Orange and Blackie.
5.15—Moments of Melody.
5.30—Tarzan.
5.45—Candlelight Hour.
6.00—News.
6.15—Song Bag.
6.45—Air Adventures of Jimmie Allen.
7.00—Lotus Land.
7.15—Romance of Rhythm.
7.45—The Three Mixiteers.
8.00—Neapolitans.
8.30—Vindabonians.
8.45—Mountaineers.
9.00—Reflections of Romance.
9.15—Moments of Melody.
9.30—The Purple Ray.
9.45—Junior Chamber of Commerce
10.00—Orville Knapp's Orchestra.
10.30—Musical Favorites.
11.00—Hotel Ambassador Orchestra.
11.30—Club Victor Orchestra.

To-morrow

7.30—Sunrisers.
7.45—Shadows on the Clock
8.00—Johnny O'Brien—Harmonica.
8.15—Tony Wons
8.30—U.S. Navy Band.
9.03—Music Shop.
9.15—Merry Macs.
9.30—News.
9.60—Piano Vignettes.
10.00—Solo Stars.
10.30—Club Minutes.
10.45—Uncle Hank.
11.00—Rhythm Rulers.
11.30—Singing Irish Minstrel.
11.45—Measured Steps.
12.18—Rhythm Encores.
12.30—Renovizing Seattle
12.45—Headliners.
1.15—Dorothy Page, contralto.
1.30—The Sun Dial.
1.45—Melody Race.
2.00—The Salon Hour.
3.00—Enchanted Islands.

KVI, TACOMA

To-night

5.00—Al Roth and his Orchestra.
5.15—Billy Bachelor.
5.30—Broadway Vanities.
6.00—Nino Martini — Andre Kostelanetz Orchestra.
6.30—Adventures of Gracie.
7.00—Byrd Expedition Broadcast.
7.30—Dr. Mellor.
7.45—Unnamed Mystery Drama.
8.00—Myrt and Marge.
8.15—Edwin C. Hill.
8.30—Voice of Experience.
8.45—Musical Crediteers.
9.00—Wednesday Night Mixer.
9.30—News Flashes.
9.45—George Hall's Orchestra.
10.00—Merle Carlson's Orchestra.
10.15—Joe Sullivan's Orchestra.
10.30—Merle Carlson's Orchestra.
11.00—Dick Jergen's Orchestra.
11.30—Organ Recital.

To-morrow

7.00—Daybreak Devotionals.
7.30—Scientific Talk.
7.35—Morning Varieties.
7.45—Recordings.
8.15—Morning Market Specials.
8.30—Country Church of Hollywood
9.00—Voice of Experience.
9.15—Mystic Melodies
9.30—Smilin' Ed McConnell.
9.45—Dr. W. B. Burns.
10.00—Just Plain Bill.
10.15 to 12.15—World Series Baseball Game.
12.15—Front Page Headlines.
12.30—Dansant—From Chicago.
1.00—Tyce Oyster Talk.
1.05—Along the Volga.
1.15—The Round Towners.
1.30—Amusement Tips.
1.45—Dick Messner and his Orchestra
2.00—Happy-go-lucky Hour.
3.00—Feminine Fancies

KSL, SALT LAKE CITY

To-night

5.00—Republican State Committee.
5.15—Tarzan.
5.30—Everett Marshall's Broadway Varieties.
6.00—Andre Kostelanetz Presents.
6.30—Burns and Allen.
7.00—Byrd Expedition Broadcast.
7.30—The Stiles Family.
7.45—Comedy Stars of Hollywood.
8.00—Myrt and Marge.
8.15—Human Side of the News.
8.30—Voice of Experience.
8.45—Morning Music.
9.00—Furniture Programme.

To-morrow

7.00—Morning Watch.
7.45—Morning Melodies.
8.00—Swinging Along.
8.30—Madison Ensemble.
8.45—Barbara Badger, home economist.
9.00—Voice of Experience
9.15—Jennie Lee.
9.30—Smiling Ed McConnell.
9.45—Al Kavelin's Orchestra.
10.00—George Hall's Orchestra.
10.30—Colonial Dames Programme.
10.45—Pat Kennedy and Art Kassel.
11.00—Just Plain Bill.
11.30—Poetic Strings.
12.00—Payroll Builder.
12.30—Utah Agricultural College.
12.45—Dansant.
1.00—Payroll Builder.
1.30—Dick Messner's Orchestra.
2.00—Loretta Lee.
2.15—Dental Clinic of the Air.
2.30—Organ and A.M.A. Speaker.
3.00—Men of Note.

TWO OFFICERS PROMOTED

Montreal, Oct. 3.—Norman N. MacMillan, assistant to the vice-president and general manager eastern lines, Canadian Pacific Railway, has been promoted to the post of general superintendent for the company at Toronto, succeeding H. C. Grout, who becomes assistant to D. C. Coleman, senior vice-president at Montreal, according to an announcement here to-day by H. J. Humphrey, vice-president of the company's eastern lines. H. A. Greenlaus, for the last ten years chief clerk to the late Grant Hall, is promoted to the post vacated by Mr. MacMillan. These promotions complete the list of changes in the company's service consequent upon Mr. Coleman's election to the senior vice-presidency.

Both Mr. MacMillan and Mr. Greenlaus have spent their lives in the service of the C.P.R. Both were born in Toronto, and their careers have been marked by progressive promotions to their present positions.

ROSE FROM RANKS

Mr. MacMillan began his railroad career with the Chicago Rock Island and Pacific in 1909, entered the service of the Denver Northwestern and Pacific in 1911, and that of the C.P.R. in August, 1912, as ticket clerk in the passenger department at Toronto. He was appointed stenographer in the general superintendent's office, Toronto, the following year, and secretary to the assistant-general manager in Montreal in 1914.

He was appointed chief clerk in the general manager's office in Montreal in 1918 and in 1921 became assistant superintendent of the Trenton, Ontario division, rising to position of superintendent in 1927. In 1932 he was transferred to the Bruce division, and in 1933 was appointed assistant to the general manager of eastern lines in Montreal, and subsequently assistant to the vice-president and general manager eastern lines.

Herbert A. Greenlaus entered Canadian Pacific service April 27 1911, as clerk in the general superintendent's office at Toronto, being appointed secretary to the general superintendent in Toronto, January 4, 1916, and assistant chief clerk in the same office on October 28, 1916. On February 24, 1919, he was appointed assistant chief clerk in the vice-president's office in Montreal, and on September 1, 1924, chief clerk in the same office.

MAILS

Mails close 10 p.m. 1st, 11th and 21st of each month for Ahousat, Bamfield Creek, Clayoquot, Cloverdale, Ecole, Estevan Point, Kakawis, Kildonan, Kyuquot, Nootka, Port Alberni, Port Renfrew, Queen's Cove, Tofino and Uchulet. Due 1.15 p.m. 8th, 18th and 28th of each month except Ecole.

Mail close 10 p.m. 21st of each month and 9 a.m. 22nd of each month for Centre Island. Due 1.15 p.m. 28th of each month.

Mails close 9 a.m., 2nd, 13th and 22nd of each month except Sundays, for Clayoquot, Estevan Point, Kakawis, Kyuquot and Tofino.

Mails close 9 a.m. Thursday and Saturday each month except Sundays, for Cloverdale and Port Renfrew.

Mails close 9 a.m., 6th, 16th and 26th day, for Bamfield, Ecole, Kildonan, San Mateo, Sechart and Uchulet. Due 5 p.m. Tuesday and Saturday.

Mails close 11.15 p.m., Monday and 1.30 p.m., Fridays, for Holberg, Port Alice and Quatsino. Due 7 a.m., Tuesday and Friday.

Mails close 10 p.m., 1st of each month and 9 a.m., 2nd of each month, for Cachalot. Due 1.15 p.m., 8th of each month.

HEADLINERS ON RADIO TO-NIGHT

5.00—Mary Pickford, America's Sweetheart, will make her radio debut with a new series of half-hour dramatic programmes, presented by a specially selected radio stock company. "The Church Mouse" is the first piece to be rendered on the broadcast, which takes the place of the Baron Munchausen's hour of last year.—KPO, KOMO.

5.30—Gus Van, singer and comedian who rose from street car conductor to stage headliner, will be the guest star of Everett Marshall's Broadway Vanities, with Elizabeth Lennox and Victor Arden's orchestra.—KOL, KVI, KSL.

6.00—Nino Martini, young radio and operatic tenor, will be heard in his first broadcast of the season with Andre Kostelanetz's orchestra and variety singers. Kostelanetz will present the first of a series of episodes in "Syncopated History."—KOL, KVI, KSL.

6.00—"Gaiety and Romance," old favorite with Canadian listeners, is back again on the CRC system from Toronto, with Billy Bell, Wishart Campbell, the Guardsman and Geoffrey Waddington's orchestra.—CRCV.

6.30—George Burns and Gracie Allen will be back on CBS for the winter season in a new and enlarged series entitled "The Adventures of Gracie." Bobby Dolan and his orchestra will provide the music and sound accompaniments.—KOL, KVI, KSL.

7.00—Dennis King, baritone, will feature "One Alone" from "The Desert Song" during his concert with Louis Katzman's orchestra.—KPO, KOMO.

7.00—Rubin Krasner will direct the music and Rupert Caplan the drama during the presentation of the new and original CRC programme, "Masters of Music."—CRCV.

7.15—Outstanding motion picture successes will be dramatized on Madame Sylvia's programme of Hollywood chatter, which begins its fall season.—KPO, KOMO.

7.30—"Where Is My Wandering Boy?" is the title of the Memory Lane episode. Billy Smithers has left home and disappeared.—KPO, KOMO.

8.00—The Mahina Serenaders will bring the music of the South Sea Islands to CRC listeners during their broadcast from Regina.—CRCV.

8.30—Lanny Ross and his Log Cabin Orchestra are newcomers to the air waves. Lanny still continues with Captain Henry's Show Boat, but now has a half-hour programme of his own.—KPO, KOMO.

9.00—Fred Allen will reappear with a beard as head of the Bedlam Detective Agency during the broadcast of "Town Hall To-night," with James Melton, the Troubadours and Lennie Hayton's orchestra. The music of the hour will include "Stars Fell on Alabama" and "From the Indies to the Andes in His Undies."—KPO, KOMO.

9.30—Under the title of "Roundup Rangers," a new programme of old-time music will come to the air from Winnipeg.—CRCV.

DAM PROPOSAL IS WITHDRAWN

Government Experts Disagree on Project to Construct Kootenay Works

Ottawa, Oct. 3.—The West Kootenay Power and Light Company has withdrawn its application for the right to construct a dam in the Kootenay River a few miles below Nelson, B.C., it was announced here to-day by the International Joint Commission.

It was withdrawn yesterday by R. C. Crowe, counsel for the power company, at a meeting of the commission called to consider it.

For years draining schemes have operated in the Kootenay Valley on both sides of the boundary, in Idaho and British Columbia. Engineers from Canada and the United States made reports on the power company's proposal, public hearings were held on both sides of the boundary and it became apparent a sharp division of opinion existed. Idaho farmers particularly opposed the dam, fearing its effect on their drainage schemes. Even the government experts disagreed.

"When we launched the application," Mr. Crowe said, "we were firmly of the opinion the excavation we proposed at Graham Narrows and the building of the Corra Linn dam was a cardinal feature of reclamation both for British Columbia and Idaho, and that there would be no injurious effects from it.

"We had known of the previous reports of engineering bodies from the state of Idaho, the Dominion of Canada and the province of British Columbia, as well as the government of the United States and private interests, who had reported the excavation of Grohman Narrows and the building of the control dam was a necessary requirement of the successful reclamation of lands in British Columbia or the Kootenay Valley, but the cost of doing this work made the project impracticable.

STILL OPPOSED

"We have been encouraged since this application was filed by the fact the United States army engineers to all intents and purposes had made the same recommendation. We had therefore hoped that in the long and thorough investigation that had been held we would see eye to eye on this point, and that we would be able to effect, before we were through, a unanimous agreement on the subject.

"This result, however, has not been achieved, and both the United States government and the reclamation interests are still objecting to the granting of our application."

The case was heard by the full commission, C. A. Magrath, Sir William Hearst and George W. Kyte, for Canada, and A. O. Stanley, John H. Bartlett and Eugene Lorton for the United States. The Canadian government was represented by John Read as counsel, supported by J. T. Johnston, director of the Dominion water power and hydrometric service, and other engineers, the government of the United States by J. A. Metzger as counsel, with R. W. Davenport and other experts of the federal service at Washington, and the state of Idaho by R. W. Faris, O. C. Wilson and George McGee.

Kootenay River Dam Application Heard

Canadian Press

Ottawa, Oct. 3.—An application of the West Kootenay Power and Light Company for a dam in the Kootenay River was considered at the semi-final meeting of the International Joint Commission in Ottawa yesterday. Each year the semi-annual meetings are held in Ottawa in October and Washington in April.

C. A. Magrath, Toronto, is chairman of the Canadian section, and Sir William Hearst, Toronto, and George Kyte, St. Peter's, N.S., are the other members. A. O. Stanley of Washington is chairman of the United States section.

SCHOOL PROBLEMS TO BE DISCUSSED

National Congress of Parents and Teachers inaugurate over NBC networks this fall a weekly series of half-hour programmes presenting educational leaders in discussions of problems confronting parents of to-day. Mrs. B. A. Langworthy, president of the congress, will outline the purpose and plan of the series at the initial broadcast Thursday, October 4, at 2 p.m., P.S.T., over an NBC coast-to-coast network.

Speakers on the Thursday programmes and subjects they will discuss follow: October 4, "Introduction to the Series," Mrs. Langworthy; October 11, "Home and School Relationship," Dr. George F. Zook, director of American Council on Education; October 18, "Child Development," Dr. Ada Arlitt; October 25, "The Children's Charter," Ray Lyman Wilbur, president of Leland Stanford nUiversity; November 1, "Recent Curriculum Tendencies," Dr. Charles H. Judd, chairman of department of education, University of Chicago; November 8, "Do Parents Want Good Schools?" Henry Lester Smith, president of the National Education Association; November 15, "Children at Work," Grace Abbott, University of Chicago; November 22, "Continuation of Education Into Adult Life," Dr. William F. Russell, dean of Teachers' College, Columbia University; November 29, "The Home, the School and the Church as Character Forming Agencies," Dr. Albert W. Palmer, president of Chicago Theological Seminary; December 6, "How Parents Can Co-operate With the Schools," Wilbur L. Beauchamp, assistant professor of education, University of Chicago; December 13, "What the Modern Parent Expects of School," Dr. Ruth Andrus, head of the division of child development, University of the State of New York; December 20, to be announced; December 27, "The Open Forum as a Means of Civic Enlightment," Lyman Bryson of Teachers' College, Columbia University.

Would Pension At Lower Age

State Financed Retirement Plan to Make Way For Youth, Urges A. Chambers

Lowering the old-age pension age so that men and women could retire on state pensions for life without having to wait until they are seventy years old, was urged yesterday evening by Alan Chambers, Liberal candidate in the Nanaimo federal riding, in speaking before members of Ward Four Saanich Liberal Association, at its annual meeting in Marigold Hall.

Mr. Chambers explained that by retiring people at an earlier age on state pensions, way would be made in the labor market for the ever-increasing number of young men and women who are crowding on looking for jobs.

"The Liberal Party stands committed to a nation-wide insurance scheme," Mr. Chambers went on. "The great masses of the people must no longer be allowed to carry the burden of loss of employment, sickness and accidents."

He explained this was the policy of the Liberal leader in the recent Ontario by-elections and that therefore he could advocate the widest possible measure of social insurance.

Norman W. Whittaker, M.P.P. for Saanich, placed the blame for the inability of the provincial government to put all its policies into effect at once on the shoulders of the Dominion Government.

"One of the biggest obstacles the province has to overcome is the unsympathetic attitude of the Dominion Government towards the local administration in its efforts to carry out its policies," Mr. Whittaker went on.

He urged that there should be a change over from Premier Bennett to a Liberal administration at Ottawa so the Dominion administration should be in sympathy with the B.C. provincial government.

Mr. Whittaker also spoke on the minimum wage laws and the industrial relations board.

C. T. Cudmore was elected president of the ward organization; A. V. Dodson, vice-president, and J. Warnock secretary-treasurer.

LEGION PLANS CHURCH PARADE

Details of Remembrance Day Observance Being Considered

Plans for the annual Remembrance Day parade and other ceremonies to observe the anniversary of Armistice have been discussed by the Canadian Legion here and preliminary arrangements have been announced by C. A. Gill secretary.

Military and naval units will again take part in the parade to the Cenotaph. The parade will probably be in charge of Sir Percy Lake. Present details call for the parade assembly at the Royal Victoria Theatre at 10.30 o'clock Sunday morning, from where the march will be made direct to the Cenotaph.

Church leaders and chaplains of army and navy units will officiate during the service.

A Canadian Legion committee has the plans in hand.

Candidates For Commons Named

Saskatoon, Oct. 3.—W. A. Tucker, Rosthern barrister, has been chosen to contest the new Rosthern constituency for the Liberals at the next federal election. He was given a majority at the nominating convention over A. P. Totzke, present M.P. for Humboldt and chief western Liberal whip.

Sovereign, Sask., Oct. 3.—M. J. Coldwell, leader of the Co-operative Commonwealth Federation in Saskatchewan, has been chosen to contest the new federal riding of Rosetown-Biggar as C.C.F. candidate in the next election.

Faster Way Now to Relieve Neuralgia

DISCOVERY ALSO EASES BAD HEADACHES MUSCULAR PAIN OFTEN IN FEW MINUTES

Remember the pictures below when you want *fast* relief from pain. *Aspirin* eases even a bad headache or neuralgia often in a few minutes!

An *Aspirin* tablet begins "taking hold" of your pain practically as soon as you swallow it. And *Aspirin* is *safe*. For *Aspirin does not harm the heart.*

Remember these two points: *Aspirin Speed* and *Aspirin Safety.* And, see that you get *ASPIRIN, the method doctors prescribe.* It is made in Canada, and all druggists have it. Look for the name Bayer in the form of a cross on every *Aspirin* tablet. Get tin of 12 tablets or economical bottle of 24 or 100 tablets.

Why Aspirin Works So Fast

Drop an Aspirin tablet in a glass of water. Note that BEFORE it touches the bottom, it is disintegrating.

IN 2 SECONDS BY STOP WATCH

An Aspirin tablet starts to disintegrate and go to work.

What happens in these glasses happens in your stomach—ASPIRIN tablets start "taking hold" of pain a few minutes after taking.

When in Pain Remember These Pictures

—ASPIRIN DOES NOT HARM THE HEART—

Married Flirts

by MABEL McELLIOTT

© 1933 NEA Service, Inc.

After he had gone she began to feel a trifle lonely. Had she been wrong not to bring her maid? But then she had felt she wanted to be alone. There was an engraved list of passengers on board so she picked it up, reading it avidly. One name caught her eye; "The Marquis of Emelin-Dare."

Why, that was the handsome young man she had met at Cannes two or three seasons ago when she had been visiting the Dentons. He was a delightful Englishman. He had been poor as poverty then but he had since come into a lot of money through the death of a relative. Lila sauntered over to the dressing table and touched her hair speculatively. She looked a fright. She would ring up the beauty shop and have a facial. Maybe she would not keep to her cabin all the way, as she had threatened, but dine in the main salon. After all, she had been terribly shut up for the past month. She owed it to herself to take an interest in life . . She was young . . .

The Marquis was young, too. And Marko Broughton was old. Poor Marko! Maybe it had been providential that woman had made such a fuss. He had been very generous with Lila. She would send him a radiogram presently. It would be friendly and cheerful and sisterly in tone. Then she would change, and go on deck. Those dreadful reporters would be gone. . . .

CHAPTER XLVIII

The maples flew red banners against a sky of heavenly blue. The air was crisp and bracing here under the old trees with a boy of four spread-eagled in a sand pile and two of three white-capped workmen loitering among the shavings.

Two women came out of the house and stood on the porch. One was slight, with flyaway dark curls and an apricot flush on her cheek. The other had crisp red hair under her white felt hat. She was smiling.

"I think you've done wonders to the place," she said eagerly. "Who would have thought of making that old barn into a studio? It's perfect."

"The school will be open next week," said the dark-haired one with animation. "I have two helpers already. Of course it's an experiment so we can't promise much in the way of money. We have three groups. The juniors, from eighteen months to two and a half; and the runabouts who can go from that to four. (David is in that). And then the seniors. They're the real kindergartners, of course—the average preschool children. Why don't you come in?"

"Oh, I'd love to, Gypsy," cried Sue Gibson. "I wonder if I could! I don't know a thing about the work but I was wondering what on earth I'd do with myself this winter. Of course while Hunt and I were in Mexico I was busy—it was fascinating. I learned Spanish. I even took a course in archaeology, although half the time I didn't know what Professor de Mores was talking about. But it was good practice."

"Well, talk it over with Hunt anyway," said Gypsy encouraging. "You'll be in an apartment, so if you don't go in for golf or bridge or something you'll have time on your hands."

"Plenty of that," said Sue soberly. "Gypsy, he really is a pet—Davy, I mean. You don't know how I envy you!"

"He's sweet." The dark-haired young woman's eyes shone. "But do you know, if I could have been out here that first year instead of in an apartment, everything would have been different. I used to think I would go crazy, cooped up in the city, with nothing to look out at—nothing to do, really, although Davy's needs kept me busy enough. That's the trouble with the first two years of marriage," she mused. "You're getting used to an entirely different kind of life—no one really prepares you for it. Somehow you have a feeling that it's just going to be a continuation of the parties and showers everyone has been giving for you. And then suddenly you're cook and chambermaid and nurse and you don't know what it's all about."

* * *

"You didn't seem to have any bumps the first year, though," Sue said, pulling her white gloves on. "You and Tom always got on beautifully."

"Didn't I, though?" Gypsy's eyes crinkled reminiscently. "Well, I was pretty silly and half-baked, I can tell you. I used to go to Lila's to a party and come home and be discontented for a week. Tom was sweet. He knew it was bad for me but he didn't say a word. Then when he was working hard, trying desperately to get a foothold in the office, I'd crab if he were kept late. I'd be horrid and suspicious and jealous. Don't be jealous, Sue," she interrupted herself to say. "It spoils everything. Half the time it's something manufactured out of your own head. If I'd had some work that interested me—or if I had been able to get away from the baby oftener, keep my brains dusted off, I never would have been like that. That's what we hope to do for the girls around here. They won't have to worry about their children four mornings a week. We're keeping the fee down so that almost anyone can afford it. And we're going to have lots of fun."

"How did you happen to find this place?" Sue wanted to know, leading the way to her little car, parked under the big sugar maple which was already shedding its autumn effulgence all over the driveway.

"Well, we were in the market, I don't know whether I ever told you—the cabin at Wading Hollow burned down. That village idiot who frightened me out of my wits barged in there one night when the place was empty and upset the oil stove. He was"—she shuddered over the words—"he was horribly burned and died. We had a little insurance but not much and we were just sick over it. Then the state went around, buying up land for Whipple Beach (I guess you have heard of that; it's been done since you went to Mexico). Anyhow, it's a marvelous stretch of beach—belongs to the public. They made a bid for our place and it was wonderful, getting the money in one fell swoop. That was just about the time Tom had his promotion—a year ago—and we started out at once in pursuit of a house. Tom doesn't mind the commuting and he thought it would be grand to be near the family."

To Be Continued

TRADE GROWTH IS REPORTED

Chancellor of Exchequer Says Britain Maintains Independence of Sterling

Associated Press

London, Oct. 3.—Great Britain's recovery programme, says Rt. Hon. Neville Chamberlain, Chancellor of the Exchequer, is an unquestionable success.

Mr. Chamberlain told London bankers at their annual dinner yesterday evening, in what some interpreted as a veiled reference to the New Deal in the United States:

"The voices of criticism have been hushed almost to silence. Perhaps an explanation may be found in the fact that their favorite instrument of chastisement, namely comparisons between wretched conditions prevailing here and glowing prosperity elsewhere, has not been easy to discover."

Mr. Chamberlain cited a jump of $100,000,000 in exports during the first eight months in 1934, an increase in retail trade and the doubling of ship tonnage under construction, among other things, as evidences of better times.

The Chancellor emphasized that Great Britain would keep the pound sterling independent of other currencies, asserting "we never attempted and are not now attempting" through the equalization fund "to fix exchange at a given point or to maintain it even within a fixed limit of values in the face of and in opposition to seasonal or other powerful influences.

CENTRAL BANK

Montagu Norman, governor of the Bank of England, who also addressed the bankers, spoke in favor of central banks, especially the Bank for International Settlements, of which he said he was "from the beginning and am to-day a faithful supporter and in which I continue to be a great believer."

Mr. Norman said he considered the establishment of central banks in the dominions was one of the great steps forward in these difficult times.

PIG IN ALBERTA HAS FIVE LEGS

Canadian Press

Edmonton, Oct. 3.—At the dark of the moon, a short time ago, fame sneaked quietly into a Stony Plain pigsty on the farm of N. M. Carmichael and delivered a "quint."

The animal has five legs. Beside the kitchen stove it was formally christened with a nipple bottle, the name being "Dot," an abbreviation for "Dot-and-carry-one."

Of necessity Dot takes a lop-sided view of life, but withal, fittingly takes the spotlight as a porker marked for special favor, for Daddy Carmichael says Dot is now "the boss of the lot."

JAPAN OFFERS FOX MARKET

Representative Seeks Foundation Stock From British Columbia

British Columbia silver fox breeders may secure a profitable new market for foundation stock if negotiations are concluded with Koichi Odazima of Japan, representing the Japanese Department of Livestock and Farming.

Mr. Odazima, who is in charge of the Central Experimental Station at Saghalien, called on Hon. K. C. MacDonald, Minister of Agriculture, this morning after being previously in communication with the department. Dr. MacDonald had arranged for Dr. J. J. Gillis, M.P.P., who is director for British Columbia for the National Foxbreeders' Association; I. D. McKenzie, president of the B.C. Silver Foxbreeders' Association; F. Considine and H. P. Dack, secretary of the association, to be present at the interview.

The Japanese representative explained that an assurance was sought that the foxes secured would be of the highest quality and suitable for foundation stock in Japan. Future shipments will be required after the initial shipment of probably forty.

Arrangements were made for the Japanese representative to have every opportunity of visiting fox farmers in British Columbia.

NEW LIEUTENANT-COLONEL

Ottawa, Oct. 3 (Canadian Press).—Major E. E. Townsley has been promoted to the rank of lieutenant-colonel and to command the British Columbia Hussars, with regimental headquarters at Kamloops, B.C., it was announced by the Department of National Defence yesterday. He replaces Lieut.-Col. W. L. Fernie, who has been transferred to the retired list.

NEW ACTIVITIES OPEN AT Y.M.C.A.

A busy week faces the physical department of the Y.M.C.A., with two new activities, the badminton club and the old-time dancing class, getting under way, in addition to the opening of the usual winter swimming classes.

A social evening followed the badminton club's first games last evening. The women's membership is full.

Old-time dancing, under Scotty MacKenzie, begins next Saturday afternoon. It is reported that many enquiries and an exceptionally good enrolment have been received for this class.

In the swimming department, a special group of boys of ages from six to ten years will receive elementary instruction every Tuesday at 3.30 p.m. until April.

A beginners' class for regular members of the association will be held every Tuesday at 4.30 p.m., and every Saturday at 11 a.m.

Beginning on Wednesday, girls from six to ten years will be taught each week at 3.30 p.m. and those from ten to fourteen years at 4.15 p.m. The pool will be turned over to the Junior Girls' Club at 6.30 p.m., and to the women's beginners' class at 7.15 p.m. The senior swimming club will meet every Wednesday at 8 o'clock.

LOOSE ENDS

(Continued from Page 4)

LAUGHS

THE GREAT TRAGEDY of modern Germany, it seems to me, is not its economic ruin (the result of brilliant Allied statesmanship which has carefully prepared the way for another and better war), not the evident insanity of its rulers, but its own loss of a sense of humor. So long as a people keep their sense of humor and can laugh at themselves, then, like individuals, they can survive. That probably explains the success of our race, which has succeeded in spite of the natural handicaps of laziness and stupidity. We could always laugh at ourselves and keep on going.

But what are you going to say about a nation which listens solemnly, without a smile when a low comedian like Hitler tells them that there will be no change in the government of Germany for a thousand years? In a British country a statesman who said that wouldn't be manhandled or lynched. He would be just blown away by laughter and would never be heard of again. That is the way we get rid of dangerous fellows. We laugh them away.

This was bad enough, but I have just been reading the text of Hitler's speech on this occasion and I find it contained a still more perfect gem of ribald humor. He said: "The Nazi programme for women has but one point: the child." And no one smiled. Apparently no one in that audience of thousands could see the good clean, homely fun of it—the gorgeous spectacle of German women being told by a confirmed bachelor that their only purpose in the world, their solemn duty, was to bear more and more children!

In this country we bear with bachelors and smother our natural resentment against them so long as they keep their places. We are even willing to let them run the country. But if Mr. Bennett or Mr. King, both bachelors, were to rise up on a platform and say to the women of Canada "The Liberal (or Conservative) programme for Canadian women has only one point: the child," the unhappy statesman would be blown into oblivion on a gale of merriment, if the whole nation didn't perish on the moment by laughing itself to death.

OUR WOODS

THE LOYAL Vancouver Islander should consider it a duty to go into the big woods for a few hours at this time of year, for our big woods in the autumn don't seem to be appreciated. In the East the woods in the autumn are the great natural spectacle of the year. Poems are written about them, people talk about them, people even walk in them. But no one seems to notice the autumn woods here—except to remark that the eastern foliage is much finer.

No doubt it is, but there is a certain splendor about our woods on the eve of winter that even the eastern woods cannot approach. You should go out, before the rains come, before it is too late, and just take a look at our woods these days.

You should sit on a log and look up at the haze that wraps them like ribbons of blue gauze against the green, the great yellow splashes of the maples against the firs, the jagged patches of sky above. And see how the woods are still busy with the last buzz of summer before the great silence—myriads of insects humming, bluejays laughing raucously, grouse hooting far away. And as you sit there, the big maple leaves flutter down one by one, until the ground is yellow with them and the air is filled with the rich brown smell of autumn, of crisp leaves and pitch and moistened earth. A vast hush and peace hangs over the forest, a feeling of rest after the rushing growth of summer. The forest is beginning to nod a little now, to doze quietly before its deep sleep of winter.

METROPOLITAN Y.P.S.

The theme for Monday night's programme was jig-saw. The meeting opened with the worship period constructed by Ruth Saunders. During a short business discussion it was suggested by Ed. Cliff and seconded by Harold England to collect a fund for the building of a gymnasium. The motion was carried unanimously. An inter-group table tennis was suggested by Ruth Saunders and by Elbert Woods. Rev. J. H. A. Warr asked everybody to write a short note to Mr. Bill Dawson, a former member of Metropolitan Young Peoples. The theme for next week is "Piggledy Wiggledy," under the convenership of Miss Katherine Craig. The greater part of the evening was spent in making jig-saw puzzles for the Solarium children. Mr. Anderson, violinist, played the solos, "Devotion" and "Broken Melody."

INDIA FORMS TALK TOPIC

Mrs. D. M. Duncan Tells Kiwanians of Fourteen Months She Spent There

Description of a year spent in India, learning the languages of the country, was given to members of the Kiwanis Club at their luncheon yesterday at the Empress Hotel by Mrs. D. M. Duncan, newly-appointed headmistress of St. Margaret's School. Mrs. Duncan told of many interesting experiences she had had while she was in that country, traveling from north to south and from east to west.

"India is a country of many different languages, not just dialects, but absolutely different languages," Mrs. Duncan said. "There is one language which the educated people understand pretty well, but even Hindustani has two branches. Foreigners often can get mixed up in their words and on one occasion I asked my servant to place four elephants, instead of four bricks, under my trunk."

Mrs. Duncan spoke of the various modes of travel in the country portions of India and said it was extremely difficult for westerners to become accustomed to have men act as beasts of burden and carry them in chairs.

COOLIES OF INDIA

"It is very hard for us to resign ourselves to this," Mrs. Duncan said. "And the coolies of India are a miserable lot. Their bodies are pitiably thin, their chests are sunken and hollow and their legs are terrible with varicose veins. And yet they are most cheerful and laugh and enjoy themselves when waiting for a fare. I thought how different from many westerners, who, when things go wrong, are ready to break under the strain."

Many parts of India have scenery that is truly beautiful and gorgeous, Mrs. Duncan said, speaking on the foothills of the Himalayas, with the lovely valleys, rice fields and snow-topped mountains in the background.

"After fourteen months in India I found I was able to speak the languages of the educated, as well as the servants, fairly well. India was a country I came to know and to love," Mrs. Duncan said.

S. J. D. Clack, president of the club, presided at the luncheon and introduced Mrs. Duncan. She was thanked for her interesting address by Rev. A. M. Acheson-Lyle.

Birthday congratulations were tendered by the club to C. Elwood Watkins and Bill Humberstone, whose natal days fall this week. Rev. Acheson-Lyle gave two recitations, which were much enjoyed.

Byron Johnson, M.P.P. for Victoria, but now residing in Vancouver, was a guest at yesterday's luncheon, as was Professor W. A. Carrothers.

Several members of the local club will go to Vancouver this evening, be guests at the Vancouver Kiwanis Club luncheon on Thursday and mainland Kiwanis at golf.

WOMAN KILLED IN AUTO CRASH

Spokane, Wash., Oct. 3.—Janet Naylor, Seattle, a grand officer of the Washington State Order of Eastern Star, was killed, and Lorraine Fissell of Chehalis, grand worthy matron of the organization, was injured, in an automobile accident near here yesterday.

Their automobile went out of control and rolled eighty-five feet over an embankment on the Paradise grade, just outside the city limits. Mrs. Naylor apparently was killed instantly.

Salt Spring

Ganges, Oct. 3.—Members of the Young Liberal Association of Salt Spring Island entertained the members and friends at an enjoyable progressive whist drive in the Mahon Hall at Ganges on Friday evening last. There were twenty-four tables in play and the winners of the prizes were as follows: First lady, Mrs. George St. Denis; second lady, Mrs. T. Isherwood; consolation, Mrs. F. O. Stacey. First gentleman, George West; second gentleman, C. W. Baker; consolation, Roland Inglis. The hall was decorated with masses of evergreens, in which crimson streamers were effectively twined. Following supper, the prizes were presented by Mrs. W. M. Mouat. A. J. Eaton acted as M.C. for the evening. Major Guy Boyer of Pender Island, president of the Young Liberal Association for the federal riding, was present. At the close of the evening Colin Mouat, president of the Salt Spring Association, briefly thanked those present for their attendance, also all who had worked with him and by their efforts made the evening so successful.

Miss Joan Butcher of Vancouver is a visitor on the island, the guest for a week of Mr. and Mrs. V. Case Morris at Fernwood, North Salt Spring Island.

Miss E. Walter, who left the island in March last, returned on Monday from England and will make her home at "Winfrith," Ganges Harbor, with her brother, Captain F. H. Walter, R.N., who journeyed to Vancouver to meet her. During her absence Miss Walter has traveled extensively in China and Japan.

Friends of Mrs. Palmer will be glad to learn that she has recovered sufficiently from her illness to be able to return to her home at Ganges, after being a patient in the Gulf Islands Hospital.

Mr. Peter Sr., of Cowichan Lake, is spending a holiday on Salt Spring Island, the guest of his son and daughter-in-law, Mr. and Mrs. H. T. Peter, at Ganges Harbor.

Miss M. Smith has returned to her home on Musgrave's Mountain, after spending two weeks visiting the Misses Hamilton at Fulford Harbor.

The quarterly meeting of St. Mary's Church Guild, Fulford Harbor, was held recently at the home of the president, Mrs. T. M. Jackson, Swallowfield Haven, Fulford. The financial report was heard and considered very satisfactory, and the secretary, Mrs. T. Charlesworth, reported that the work on the new east window at St. Mary's Church had been completed at a cost of $59.50. A further sum of $50 was voted for the church mission fund. A discussion on other business followed and on adjournment tea was served by Mrs. L. D. Drummond, Mrs. A. Davis and Mrs. W. J. Graham.

The harvest thanksgiving service was held in St. Paul's Church, Ganges, on Sunday morning, the vicar of the parish, Rev. C. H. Popham, taking the service. The church was lovely with its decorations of trailing vines and corn, flowers, fruit and vegetables. These will be donated to the Gulf Islands Hospital when taken down. Next Sunday the thanksgiving service will be held at St. Mark's Parish Church, Central Salt Spring Island.

ENO'S "FRUIT SALT"

CORRECTS ACID STOMACH . . . PLEASANTLY

CA43

IF YOU EAT STARCHES MEATS, SWEETS *Read this:*

They're All Necessary Foods—But All Acid-Forming. Hence Most of Us Have "Acid Stomach" at Times. Easy Now to Relieve

Medical authorities now tell us that much of the so-called "indigestion" from which so many of us suffer is really acid indigestion. A condition brought on by the *acid-forming* part of our diet.

Starches, meats, sweets, too much of such necessary foods form excess acids—felt in annoying pain, "gas" after eating.

But there is now a simple way to relieve this, as your doctor will tell you . . . *often in minutes!*

All you do is take a little Phillips' Milk of Magnesia after meals. This acts almost at once to neutralize the stomach acidity that brings on the trouble. You have fewer headaches, upsets, and pain. You "forget you have a stomach!"

Try this just once! Take either the familiar liquid "Phillips'" or the convenient new Phillips' Milk of Magnesia Tablets. But be *sure* you get the Genuine PHILLIPS' Milk of Magnesia.

Also in Tablet Form: Phillips' Milk of Magnesia Tablets are now on sale at all drug stores everywhere. Each tiny tablet is the equivalent of a teaspoonful of Genuine Phillips' Milk of Magnesia.

MADE IN CANADA

PHILLIPS' *Milk of Magnesia*

Oct. 15th

LAST DAY of Round Trip Bargain *Fares East* on the Empire Builder

YOUR last opportunity to see the Chicago World's Fair (closes October 31) at low bargain fares. Reserve your accommodations and go early, because the final return limit is October 31.

Autumn is a delightful travel time. The clean, cinderless Great Northern way—with 60 miles of Glacier National Park—is at its scenic best. The luxurious Empire Builder, superb in service and appointment, providing air-conditioned diners and observation cars, takes you comfortably, smoothly to the Twin Cities, Chicago and East.

Consider the economy in going now: Fares are low; sleeper charges—in both Standard and new-type Tourist cars—are cut one-third. Delicious Great Northern meals 50c up.

All-Expense Tours to the Chicago World's Fair will save you money, time and all worry.

Ask our Travel Bureau:
916 Government St. Empire 9023

GREAT NORTHERN

WHERE CAN YOU FIND better use for your money?

The Dominion of Canada 1934 Refunding Loan Bonds are now on sale for a limited period only. They are obtainable in two ways: first, in exchange for Victory Bonds maturing this year; second, by cash subscription.

To Owners of Maturing Bonds

You can exchange your Victory Bonds maturing November 1st for Bonds of the new Refunding Loan, and receive an extra cash allowance—*provided you convert now.*

The absolute safety, the regularity of income and the ready marketability you have enjoyed over the past 15 years are thus again made available to you.

This loan is an essential part of the refunding programme by which Canada is adjusting her war-time debt to present-day conditions. It is a further and necessary step toward the continuance of Canada's business recovery.

To New Investors

Investment funds are accumulating in the world today. Good investments are eagerly sought. As the Refunding Loan is open to cash subscribers as well as in exchange for maturing bonds, this is your opportunity to invest your savings so as to combine the soundest possible investment with vitally important service to your country.

Respond at once, as the subscription list will be open for a limited time only, and all cash applications will be subject to allotment.

Convert or Subscribe Now

Whether you are exchanging your Victory Bonds or buying for cash, you will find in the new bonds the best investment a Canadian can make today. They will give you:

1. *Investment in Canada's strongest security,* with principal and interest backed by the entire resources and integrity of the Dominion.
2. *Maximum regular income;* you cannot better the yield anywhere today with comparable safety.
3. *The desirable feature of marketability;* no other bond will be more readily convertible into cash or more acceptable as collateral.

Apply *now* in order to secure for yourself the advantages of early subscription. Accept the opportunity to assist a great national undertaking and do your part as a citizen of Canada.

DOMINION OF CANADA 1934 REFUNDING LOAN

MATURITIES—2, 5, 8 and 15 years.

DENOMINATIONS—$100 (in the 15-year Bonds only), $500 and $1,000.

INTEREST BONUS—One half-month's free interest to those who exchange Victory Bonds for the new Bonds of any maturity.

CASH BONUS—One-eighth of one per cent to those who exchange Victory Bonds for the new 8-year Bonds, and one-quarter of one per cent to those who exchange for the 15-year Bonds—applicable in each case to holders who apply on or before the 6th of October.

WHERE TO APPLY—Application forms and official prospectus giving prices and full details of the Loan may be obtained from any bank or bond dealer.

INVEST IN CANADA

Profit by Her Progress

Department of Finance, Ottawa

Dominion of Canada 1934 Refunding Loan

For Value and Fashion—Come to "The Bay"

THE BAY MARCHES ON . . . THE BAY MARCHES ON . . . THE BAY MARCHES ON . . . THE BAY MAR

Know Victoria?
The output of the varied industries of Victoria aggregate an annual value of $24,000,000.

1,600 Pairs of Silk Hose
600 Pairs of Gloves
At Special Low Prices

SALE!

Perfect Full-fashioned Hose

GROUP 1—Sheer dull chiffon . . . mesh insert . . . picot top. Fine gauge, lovely clear silk! You'll like the neat-fitting ankles.

GROUP 2—Genuine Crepe Hose. Full fashioned, pure silk to picot top. High twist Stockings. In all the smart new fall shades **89c**

Medium Service Silk Hose

Mothers, you'll appreciate this sale — now you can get Stockings for your daughter and yourself at a price far less than you'd expect for a PERFECT Hose! All sizes in the fall shades **69c**

IMPORTED KID GLOVES

Smart new novelty styles for fall. Colors of black and white and brown. All sizes in the lot **1.47**

PULL-ON SUEDE GLOVES

The always popular pull-on style, fashioned from soft skins. Colors are tan, beavers and greys **1.47**

Pull-on Style Capeskin Gloves

Choose a snappy pair in black, brown or beige—a pair that will look smart with your new outfit! Novelty applique, stitched or perforated cuffs. All sizes **1.19**

—Street Floor at "The Bay"

The Bay Marches On With the VICTORIA KINSMEN CLUB

DR. B. E. NICKELLS
President
Victoria Kinsmen Club

Founded in 1926, the Kinsmen Club has grown to assume a place among the city's leading service clubs, contributing its share in the welfare work of these organizations. Its membership is confined to young men and the club has been the means of interesting many of these in valuable charity work. A large portion of the club's revenue is given to various Victoria homes. The club distributes hundreds of hampers to needy families at Christmas. The Kinsmen Club is identified with practically every public work in the community and participates in the undertakings of the Service Club's Council.

The Drum Major salutes the Kinsmen Club of Victoria. Good Work, Kinsmen! March On!

We've Given Value Before, But These Just About Set a Record!

Household Staples

Now's the time for thrifty housewives to stock up—every item below is specially priced! You are sure of making real savings by buying your household needs Thursday, Friday and Saturday.

Pastel Wool Blankets

Beautiful fleecy wool throws, size 60x80 inches, in lovely shades of rose, green, mauve, gold and blue. They'll soon go—because we're selling them at, each.. **2.69**

Down Comforters

Once again we are offering English Down-filled Comforters at this remarkable price. Smart floral patterns and panels to match. Full bed size. Each **4.95**

Wool Blankets

Full double bed size Pure White Wool Blankets. Warm and cosy, and they certainly do wear! Size 72x84 inches. Per pair **5.98**

Attractive Printed Bedspreads

We don't blame you if you buy several smart and attractive Bedspreads at this price. They're full size—80x100 inches — and decorated with clever printed patterns. Each **$1**

Flannelette Sheets

Extra large English Flannelette Sheets. They wash up beautifully. Size 78x90 inches. Unhemmed ends. Each..... **98c**

Linen Tablecloths

A special lot purchase—some have slight imperfections in weave, but you would have to be an expert to find them. Hemstitched or hemmed ends. Size 66x84 inches. Each **2.49**

Tea Towels

A good quality linen that will serve you well. Ideal for drying china or stemware. Each.... **19c**

Canton Flannel

If you want to get in on this bargain, you'll have to be down early—we know from past experience that it'll disappear quickly! Width 25 inches. Per yard **10c**

250 Large Turkish Towels

Sorry, we only have 250, so come down real early to get yours! Gay, multi-colored striped effects. They certainly launder well. Size 22x46 inches—a handy size! Special, each **25c**

—Stayles, Street Floor at "The Bay"

Smart New Fashions For Fall

SUNDAY NIGHT *and* INFORMAL FROCKS

19.75 to $35

Truly fascinating Frocks, featuring all the latest details — new necklines . . . metallic trimming . . . sleeves that are elaborate. You must see them for yourself, the smooth flowing lines, the transparent velvets, the gorgeous lace! The colorings and beautiful new materials lend themselves to the new fall season of Smartness and Simplicity.

—Second Floor at "The Bay"

FUR-TRIMMED Coats *for Fall*

$25

Don't you just love the new weaves — tree bark and all the rest? They're soft, warm and so becoming! New ripple collars, simplicity in sleeves and many other smart new details. Fully interlined and with stunning fur collars. New fall colors. Sizes 16 to 42.

9 O'CLOCK SPECIALS

No Phone Orders

Light-weight Silk Hose

Slight irregularities — but who cares when it takes an eye of microscopic keenness to discover them! 42 gauge—6 and 7-thread weights. Special for..... **49c**

—Street Floor at "The Bay"

Chamoisette Gloves

200 pairs — smart pull-on style with fancy cuffs. Brown and black and white. Sizes 6 to 8. Regular 49c, for.... **29c**

—Street Floor at "The Bay"

Leather House Slippers

Black kid uppers with leather soles, Cuban heels. One-strap style. You'll have to be in early to benefit from this special! Sizes 3 to 8. 100 pairs only!..... **99c**

—Second Floor at "The Bay"

Unbleached Sheeting

Here you are, thrifty housekeepers! Sheeting that will soon bleach to a snowy white—and it's 72 inches wide, for only, per yard..... **29c**

—Street Floor at "The Bay"

Comforters

Yes — a well-filled Cotton Comforter, firmly sewn and covered with attractive hard - wearing prints at this new low price. Each..... **1.79**

—Street Floor at "The Bay"

Here's a Sensational Sale for Men!

Tweed and Worsted Suits

MEN! Here are Suits that will stretch the purchasing power of your dollar to new lengths. We know the price seems ridiculously low, but wait until you see the quality . . . the style . . . the tailoring—before you pass judgment.

There are single and double-breasted models for men and young men, all carefully tailored from GOOD wool tweeds and worsteds.

$11

Extra Pants, 3.95

See These Suits in the Windows

On Sale Thursday, 9 o'Clock—Street Floor at "The Bay"

Who's Afraid of the Winter Wind?

It's Silly to Be Chilly When There Are Cute Undies Like These to Keep You Cosy!

Women's Ribbed Fleeced Cotton Vests, Knickers and Vests	39c
Women's Ribbed Cotton Vests, Knickers and Vests with rayon stripe	50c
Waffle Knit Vests and Panties	50c
Botany Wool flat knit Vests and Knickers	79c
Silk and Wool Vests and Panties	79c
Lady Hudson's Silk and Wool and All-wool Knickers, Vests and Panties	1.00
Swiss Ribbed Wool Vests with straps or short sleeves	1.00
Waffle knit Wool Vests and Panties	79c
Long-sleeve Wool Vests	1.00 and 1.50
Long-sleeve Combed Cotton Vests	69c
Long-sleeve Combed Cotton Ankle-length Drawers	69c
All-wool Ankle-length Drawers	1.50
All-wool ribbed and waffle knit Combinations	1.50
Silk and Wool Combinations. Strap or short sleeves	1.95
Turnbull knee-length Wool Combinations,	2.50 and 2.95
Cee-Tee Combinations, Suit	3.95
Harvey's All-wool and Silk and Wool Combinations. Strap or short sleeves	2.50 and 3.95
Cee-Tee All-wool Vests	1.95
Ankle-length Wool Combinations	2.50
Imported Swiss Wool Vests	1.98
Imported Swiss Wool Combinations	3.95 and 4.50

—Second Floor at "The Bay"

New Wool Tweeds

Yard

1.29

What's new and snappy? We can tell you—mixed tweed effects! They're taking the country by storm! Width 54 inches. Regular $1.95. 150 yards won't last long at this price!

SPECIAL THIS WEEK YOUR COAT MADE for $5

Last chance to have your fall or winter coat made to your own individual style for this low price! This offer holds for Thursday, Friday and Saturday only. Simply purchase your materials and pattern here — and we'll see that a snappy job is done!

—Street Floor at "The Bay"

Pure Wool Coatings

Woven with a Van Dyke effect that is extremely smart and attractive. This material will give exceptional wear, and it's a good heavy weight. Width 54 inches. Yard..... **1.95**

Transparent Silk Velvet

Paris announces that Velvet is THE thing this season! We have every conceivable color in beautiful shimmering Silk Velvets. Width 36 inches. Yard..... **1.95**

DRESS PRINTS

A quantity purchase—which means that we can offer these fine Dress Prints at clearance prices. Usually selling for 25c and 35c per yard. 36 inches wide. Special, yard..... **17c**

—Street Floor at "The Bay"

More Bay Ads. on Page 10

Hudson's Bay Company.

INCORPORATED 2ND MAY 1670.

ROAST CHICKEN LUNCH

Served in Our Victorian Restaurant from 12 to 2 o'clock.... **50c**

—Victorian Restaurant, Fourth Floor at "The Bay"

Also Served in the Coffee Shoppe

From 12 to 2 o'clock for..... **40c**

—Lower Main at "The Bay"

SECOND SECTION

Victoria Daily Times

SECOND SECTION

VICTORIA, B.C., WEDNESDAY, OCTOBER 3, 1934

CLASSIFIED ADVERTISING TELEPHONES—E4175, E4176

Victoria Daily Times
MEMBER AUDIT BUREAU CIRCULATION

TELEPHONES
8 a.m. to 8 p.m.—Circulation E7522
Advertising E4175
E4176

CLASSIFIED ADVERTISING RATES
1½c per word per insertion.
Minimum charge 25c.
$1.25 per line per month.
Minimum charge $2.50.

Births, $1.00 per insertion.
Marriages, $1.50 per insertion
Deaths, $1.50 first insertion and $1.00 succeeding insertions.
Funeral notices, In Memoriam notices and Card of Thanks, $1.50 per insertion

In computing the number of words in an advertisement, estimate groups of three or less figures as one word. Dollar marks and all abbreviations count as one word.

In estimating the number of lines in an advertisement, count five words for the first two lines and seven words for each line thereafter. This is not an absolute guide to the number of lines, much depending on the length of the individual words.

The Times will not be responsible for more than one incorrect insertion of any advertisement ordered for more than one issue. Any claim for rebate on account of errors or omissions must be made within thirty days from the date of the same, otherwise the claim will not be allowed.

Advertisers who desire it may have replies addressed to a box at The Times Office and forwarded to their private address. A charge of 10c is made for this service.

Subscribers wishing their addresses changed should notify this office as well as the carrier. If your Times is missing, phone E7522 before 8 p.m. and a copy will be sent by special messenger.

INDEX TO CLASSIFIED ADS.
The eight major groups of Classifications appears in the following order:

Announcement classifications	1 to 18
Employment classifications	19 to 24
For Sale-Wanted classifications	25 to 32
Automotive classifications	33 to 36
Rentals classifications	37 to 46
Real Estate classifications	47 to 54
Business Opportunities classifications	55
Financial classifications	56 to 57

BOX REPLIES AVAILABLE

Letters addressed to the following boxes are available at The Times Office on presentation of box letters. Maximum results are obtained by advertisers who follow up replies promptly.
630, 650, 654, 667, 719, 721, 773, 793, 810, 837, 1460, 1662, 2157, 2166.

Announcements

DIED

RICKETTS—On October 1, at Vancouver, B.C., the death occurred of Floyd Oliver Ricketts, aged thirty-eight years; born in Thessalon, Ont., and a resident of Victoria for thirty years; late residence, 1220 Lyall Street, Esquimalt. Deceased left Victoria in August, 1914, with the 50th Gordon Highlanders for overseas service and returned home in 1918, and is survived by his widow, one daughter, Gladys, and one son, Rob Roy, at the family residence; his mother, Mrs. F. Ricketts, 1357 Esquimalt Road; eight brothers and three sisters.
The funeral will be held on Thursday, October 4, at 2.30 o'clock, from Carter's Funeral Home. Rev. H. W. G. Stocken will officiate. Interment in Colwood Burial Park.

BAGSHAWE—There passed away at the Royal Provincial Jubilee Hospital on Tuesday, October 2, Griselda Margaret Bagshawe, after a brief illness; born in Victoria, the youngest daughter of Mr. and Mrs. E. C. B. Bagshawe, of 532 Linden Avenue.
The funeral will take place on Thursday afternoon, proceeding from Hayward's B.C. Funeral Chapel to St. Matthias' Church, Foul Bay, for services to be held at 2.30 o'clock, Rev. Robert Connell officiating. Interment will be in the family plot in Ross Bay Cemetery.

WOOLCOCK—Joseph Michael Woolcock, aged sixty-six years, of 522 Admirals Road, Esquimalt, passed away on Monday, October 1, at the Royal Jubilee Hospital, after a short illness. He leaves to mourn his passing two sons, Francis and Joseph, of Esquimalt; one daughter, Mrs. M. Smith, of Esquimalt; two sisters-in-law, Mrs. T. J. Brunsdon of the Esquimalt Hotel; Mrs. Wickett of Vancouver; also one sister, Mrs. J. Jury of Victoria.
Funeral services from Sands Mortuary Ltd., Thursday afternoon, October 4, at 2.30, Rev. Alan Gardiner officiating, and the remains will be laid at rest in Ross Bay Cemetery.

7 FLORISTS

BALLANTYNE BROS. LTD.
639 Fort Street Phone G2421
CUT FLOWERS AND DESIGNS
Greenhouses, North Quadra Street

ANY FLORAL DESIGN AT MOST REASONABLE prices. Pollock Bros., 1315 Douglas. G5315.

A. J. WOODWARD & SONS LTD.
—Established 1892—
Designs – Bouquets – Flowers
Anywhere Anytime
Store, G5614 Night, G6298

8 FUNERAL DIRECTORS

HAYWARD'S B.C. FUNERAL CO. LTD.
Established 1867
734 Broughton Street
Calls Attended to at All Hours
Moderate Charges Lady Attendant
Phones: E3614, G7679, G7682, E4065

SANDS MORTUARY LTD.
Complete Funerals in Our New Mortuary at Modern Prices
Experienced Lady Attendant Phones E7511 and G3530
1803 Quadra Street Victoria, B.C.

Established 1893
THOMSON FUNERAL HOME
Phone G2612 1625 Quadra St
Large Chapel Private Family Rooms
Lady Assistant
22 Years Under Present Management
We Welcome Inquiries Regarding Our Service and Our Reasonable Charges

8 FUNERAL DIRECTORS (Continued)

S. J. CURRY & SON
"Distinctive Funeral Service"
Private Family Rooms—Large Restful Chapel
Opposite New Cathedral Phone G5512

CARTER FUNERAL HOME
Our Charges Are Reasonable
Dignified Service Lady Assistant
1612 Quadra Street E4624

McCALL BROS.
"The Floral Funeral Home"
Office and Chapel, corner Johnson and Vancouver Streets Phone G2012

9 MONUMENTAL WORKS

STEWART MONUMENTAL WORKS LTD. Take No 6 street car to works. 1401 May St. Phone G3452. tf

10 Coming Events

A TWELFTH ANNIVERSARY DANCE and frolic, Lake Hill Community Centre, Wednesday, October 3, 9-1; Len Acre's orchestra; spotlight and serpentine dances, floor acts, tombolas, etc. Gentlemen 35c, ladies with escorts free. Supper included. Barrels of fun; real music; hall newly decorated. Come and help us celebrate.

A MILITARY 500 CARD PARTY WILL be held in St. Luke's Hall, Cedar Hill, Thursday, October 4, 8 p.m., under auspices of St. Luke's A.Y.P.A. 2191-1-79

A NEW DANCE WITH FRANK WHITE'S new eight-piece orchestra, Foresters' Hall, Saturday nights. Admission 25c. Let's go! 855-4-82

AFTER ALL . . . MOST PEOPLE PREfer to dance where the music is best. Reg Wood and his seven Pied Pipers at the Crystal Garden make you want to keep on dancing! Tuesday, Wednesday and Saturday, 9 to 12. Admission 35c. gen-4-79

AGAIN, FOR THE EIGHTH SEASON, Wilfert Lumber Social Club dance, Colwood Hall, Wednesday, October 10. Save the second Wednesday in every month. Fred Pitt's six-piece orchestra; new floor; more room; refreshments; tombolas. Admission 50c. 2148-3-79

ANOTHER MIDNIGHT FROLIC! SHRINE Auditorium, morning of October 8, 12.01 a.m. till 3.30 a.m. Admission 35c; Reg Wood's eight-piece orchestra. Everyone attending "Shrine" Saturday gets 25c ticket for the frolic! 2172-4-82

ASTROLOGICAL METAPHYSICAL LECture. Mr. Sharman Oldfield will discuss "Mating and Marriage" in the light of Esoteric Science, Thursday, October 4, at 8 p.m., Victoria Truth Hall, 720½ Fort St.; collection. 840-1-79

AT CROSS' MARKETERIA—THE BIGgest and best display of turkeys and chickens for Thanksgiving. Be sure and see these birds. Buy at Cross' and save.

C.C.F. DANCE AND WHIST DRIVE, FRIday, October 5, 724 Fort; whist, 8.30; dance, 9-1; prizes; refreshments; 25c. 834-2-81

DANCE, WEDNESDAY, 9 TO 12 P.M.; good orchestra; W.E.L. Hall, 608½ Cormorant St. Admission 10c. 852-1-79

FOUL BAY DANCE—REG WOOD'S MUsic, Friday, October 5. Dancing 9 to 12.30 in the Jenkins School auditorium. Novelty dance to be staged as usual. 2164-4-81

JERRY SCHOFIELD DANCE ORCHEStra; the best terms; reasonable. Phone E1694, E4421. 1912-26-93

MILITARY 500, C.C.F. HALL, MOUNT Tolmie, Thursday, 8.30 p.m.; prizes and refreshments; 25c. 848-2-80

MRS. SIMPSON'S STUDENT CLASS every Saturday, Campbell Bldg. 8 o'clock. 5-82

OLD-TIME DANCE, ROYAL OAK HALL, October 5, 9 to 1; Scafe's orchestra; 35c. Basket supper postponed. 2147-5-81

PARTNER WHIST TO-NIGHT, 8.45, Burns Hall; prizes to schedule; 25c. 850-2-80

PARTNER 500 TO-NIGHT, 8.45 PROMPT, 1230 Government St. Good prizes. Admission 25c.

PARTNER 500, SATURDAY, 8.45, 1230 Government St. Prizes: Two $4, two $2, two $1, tenbid. Admission 25c.

REX THEATRE, ESQUIMALT, FALL Dance, Wednesday, October 3; 3-piece orchestra; 9 to 1 a.m. Admission, ladies 25c, gents 30c. All welcome. 819-2-79

ST. MARK'S HARVEST—FRIDAY AT 8, the Dean; Sunday at 11, Rev. R. Connell; 7, Bishop Lloyd. 845-1-79

11 LOST AND FOUND

LOST—MONDAY, PARCEL CONTAINING knitting, vicinity of May St. or Beacon Hill Park. Phone E4893. 2190-2-80

LOST—BROWN KID GLOVE, FUR CUFF. Finder please phone E4611. 843-2-79

LOST—COCKER SPANIEL PUP. PHONE G3946. 2165-2-79

LOST — FROM 607 BEACH DRIVE, black Labrador Retriever. Phone E3373. 2158-1-79

LOST — SUNDAY, SEPTEMBER 23, ON Malahat, brown haversack. Phone G5066. 2128-3-79

13a Business Cards

BUILDERS AND CONTRACTORS

HOUSES, GARAGES, REPAIRS, ROOFS; estimates. Mildon. E5536 16771-tf

CABINET MAKERS

CABINET WORK OF ALL DESCRIPtions. R. Guest, 812 Fort. G0048. 1998-26-98

CHINA PAINTING

CHINA PAINTING LESSONS—REASONable. Phone between 5 and 7 p.m., E8141. 1654-6-80

ENGRAVERS

PHOTO-ENGRAVING—HALF-TONE AND line cuts. Times Engraving Department. Phone E4175.

FLOORS

V.I. HARDWOOD FLOOR CO., 707 Johnson. Reduced prices on all work. G7314.

WESTERN FLOOR, 454 GORGE RD. — Old or new floors. E8915. tf

GOLD

GOLD—PRICES HIGHER THAN EVER. Stoddart, the jeweler, 605 Fort St., near Government St. 1621-26-84

HAND LAUNDRY

ENGLISH HAND LAUNDRY—COLLARS, 3c; shirts, 10c; mending, darning. Courtney at Douglas. 1045-26-82

BUSINESS CARDS (Continued)

INSURANCE

FIRE, LIFE, AUTO AND ACCIDENT INsurance. See Lee, Fraser & Co. Ltd

PAINTING AND KALSOMINING

PAINTING, KALSOMINING, ROOF REpairs and other odd jobs done reasonably. Telephone G2381 after 7 p.m.

SHINGLING REPAIRS

BROCK ROBERTSON — RESHINGLING; leaky roofs repaired; guaranteed. E4493

TURKISH BATHS

CRYSTAL GARDEN — TURKISH RUSsian steam and hot sea water baths. Swedish massage, etc. E. Van Becker (London diploma). For appointment phone E2522

WEATHER STRIPPING

PEACE METAL WEATHER STRIPS FOR windows, doors, etc.; stops drafts, rattles, dirt; saves fuel. B. T. Leigh. E9685.

WOOD AND COAL

ALL BEST AND DRY LAND CEDAR, $1.50. Fir millwood, $3.50 cd. E6722.

COOPERAGE WOOD—BONE DRY STOVE $2.50, blocks $3, kindling $1.50 ½ cord. G2341.

COOPERAGE WOOD CO., G1941. BONE-dry stove wood, $4; slabs $4; kindling $3.

CORDWOOD SAWN, 65C CORD. E3585. Prompt work. 1801-26-100

DRYLAND MILLWOOD, $3.75 PER C.; better than cordwood. Cameron Wood and Coal Co. Ltd., 1114 Broad St. Phone E4135. 1812-26-89

FIRST GROWTH FIR CORDWOOD — 2½-cord lots, $3.90 cord; measure guaranteed. E8626. 729-26-96

HILLCREST DRY WOOD, $3.25 CORD split. Heavy furnace slabs, $3.50. G6424. 722-26-92

NO. 1 CORDWOOD, 4 FT., $8 2 CORDS; 12-inch, $5.50, $10.50 2 cords; dry, $6. G6576. 735-26-97

SHAWNIGAN DOUGLAS FIR, $3.25 CD. Sole agents S.L. Lumber Co. E3914

SPECIAL! BEST BONE-DRY CORD., guar., $5.75; inside block, $5.50; millwood, $2.50. G6531. 760-26-96

UP-ISLAND SLABWOOD, DRY OR green. Rodger Wood Co., Alpha St. G2214

$2.75 CORD COLWOOD FIR MILLwood; edgings, $2.50 cd. Shaw. G7995. 1717-26-85

$2.75 CORD, COLWOOD 100% FIR millwood. Bruce Low & Co. G4044

13b Professional Cards

OSTEOPATHIC PHYSICIANS

DR. VERNON S. TAYLOR, REGISTERED and licensed. 406-7-8 Belmont Bldg. Phone E7823.

14 EDUCATIONAL

ROYAL BUSINESS COLLEGE, 1006 GOVernment. Phone G6016. E. W. Sayer.

NIGHT SCHOOL CLASS IN LIP READing for those who are hard of hearing. Free public demonstration at the High School on Thursday, October 4, at 7.30 p.m. Regular class commences Thursday, October 11, at 7.30 p.m., if sufficient enroll. 2071-7-81

TUITION AT HOME, IF DESIRED; maths, etc. 2321 Lee Ave. E6191.

SPROTT-SHAW BUSINESS INSTITUTE—Affiliated with the Business Educators' Association of Canada—Next enrolling date: Day school, October 9; night school, October 9. Complete courses, individual instruction, experienced teachers. Call or write for prospectus. 1012 Douglas St., or telephone E7164.

VICTORIA SCHOOL OF EXPRESSION—Phone G5525. Thursday, Friday, Saturday. 2132-26-102

VICTORIA CITY NIGHT SCHOOLS OPEN Monday, October 1, at 7.30 p.m. Classes in gasoline engines, electrical engineering, steam and Diesel, woodwork, metal work, machine and architectural drafting, mathematics, commercial subjects, salesmanship, public speaking, French, Spanish, art cooking, dressmaking, millinery, etc. Full particulars at School Board Office, City Hall. Phone G1413. 1801-tf

CHINA PAINTING

CHINA PAINTING LESSONS—REASONable. Phone, between 5 and 7 p.m., E8141. 1654-20-82

CHINA PAINTING (Continued)

MDME. LE HEQUET — CHINA, OILS, water colors, photo tinting. G5744. 617 Fort. 2130-26-103

14a MUSIC

ELEANOR BARFOOT, L.R.A.M.—PIANO, harp, theory of music. 914 Oliver. G2362. 1561-26-79

MRS. B. M. TULLY, TEACHER PIANO, Hawaiian guitar, ukulele, popular music; success guaranteed. 2866 Inez Drive, Gorge. E4581. 1926-26-98

PLOWRIGHT'S GUITAR, MANDOLIN, Banjo School, 1116 Broad. E4943, E9092. 1578-26-79

14b PIANO

BEATRICE GRIFFIN, A.T.C.M.—PIANO, theoretical subjects. 632 Hillside. Phone E5110. 853-2-80

ISABELLE PIKE, A.T.C.M., TEACHER OF piano, Virgil method. Studio, 39 Linden. E8127. 569-26-78

MARJORIE TEBO, L.A.B., A.L.C.M. — Piano theory, harmony, aural. Studio, 309 Linden Ave. Phone E7065. 1661-26-82

14d SINGING

HENRY McCLEARY, A.T.C.L., M.R.S.T., singing and elocution. 635 Fort St. 2185-26-105

MARY McCOY JAMIESON, L.T.C.M., teacher of the art of singing. Studio, 1001 Foul Bay Rd. E5337. 1702-26-84

14e DANCING

ALL TYPES DANCING THOROUGHLY taught. New spacious studio. Florence Clough Dance Academy, 830 St. Charles. E2776. tf

BALLET, ACROBATIC, TAP, HIGHLAND, classes starting September 17. Violet Fowkes Studio, 1112 Gov't.

DOROTHY COX, M.A.O.D., ENGLAND—All branches; terms begins September 15; register now; prospectus. E7638. 1779-tf

THEATRICAL ARTS

ENID COLE, NO. 9, 1116 BROAD—DRAmatic art for children a specialty. G3751. 1618-26-81

17 MISCELLANEOUS

SAWS FILED, GUMMED, SET; TOOLS sharpened. E1029. W. Emery, 1567 Gladstone.

18 Personal

A CLEAN, QUIET AND COMFORTABLE place to enjoy well-prepared meals. Mayfair Cafe, 1011 Broad St., at Fort.

ACIDITY OF THE STOMACH CAUSES quakes all through the system. Why not keep your best friend sweet at all times? Try our coarse whole-wheat bread (free from molasses, sugar or white flour); it is one of nature's foods with all its pep that builds and satisfies. Many do, and so may you, profit daily. Buy our building foods, they are good. Golden Loaf Bakery, 711 Fort St.

ACCURATE, UNSURPASSED READING with typed sketch, 25c. Mme. Mobius. Balmoral Hotel.

AMATEUR ARTISTS, SEND FOR BIG catalogue of Christmas card designs in black and white for hand coloring. A profitable and interesting hobby. Many make money coloring cards for their friends. We also sell art supplies. Tally Ho! Art Shop, Wellington and York, Toronto. gen-54-99

A NEW SERVICE—RUST STAINS, ETC., removed from baths, sinks and tiles without injuring the enamel. Phone E8746, G1641. Super Cleaning Service, 763 Fort.

AVOCADOES, GORDON HEAD CANTAloupes (none better). Strawberries and all fresh fruits in season. Lilley's Confectionery, 1409 Douglas St., E5511.

EXCELLENT SELECTION OF ENGLISH tailored tweed coats for ladies, Gordon Ellis Ltd., 1107 Government St.

FALL OVERCOATS, YOUNG MEN'S models, $14.95. Pritchard's, 1229 Gov't. 1622-26-81

GLASSES BROKEN? TAKE THEM UPstairs to Gordon Shaw, Woolworth Bldg.

IF YOUR WATCH DOES NOT GIVE satisfaction bring it to The Watch Bench, 1114 Broad St.; mainspring $1; cleaning $1. tf

LADIES OFFER GOOD HOME TO ONE or two children. Terms reasonable. E5681. 832-2-80

TEACUP READING AND CARDS, FROM 4-8, 846 Courtney. G4077. 1999-26-98

PERSONAL (Continued)

MADAME EARP, EXPERT READER — For appointment, phone E8920

THE MILTON CO., 1844 OAK BAY AVE. Silk afternoon dresses from $3.98. English felt hats from $2.98.

WILLIAM ILES, FURNACE SPECIALIST. Installations, replacements, repairs; pipes, fittings made to order; estimates free. E1834. 1675-26-82

85c PER FLUE. AMOS 'N' ANDY Chimney Sweeps. Phone G6644. tf

Employment

19 HELP WANTED—MALE

CLOTHING SALESMAN WHO CAN ALSO do alterations or a tailor who can help in store. Apply Box 2157 Times. 2157-3-80

WANTED — MAN WHO SOLD GOLD chain to buy radio from H. D. Mainwaring. Call at store. 2087-6-81

20 HELP WANTED—FEMALE

A FIRST-CLASS HAIRDRESSER IS ALways in demand. The most successful operators are trained the Moler way. We have an opening in this new branch of America's most famous school of beauty culture to learn hairdressing, permanent waving and haircutting. Modern equipment, specially trained instructress and plenty of practice. The world's longest and strongest chain of practical hairdressing schools. Apply Moler Hairdressing School, Room 208, 1104 Douglas St.

IF YOU ARE UNEMPLOYED, TAKE A course which will help you; designing, dressmaking. Academy of Useful Arts, 746 Fort. G2034. 2027-26-99

GIVE YOUR CUSTOMER HIS MONEY'S worth and make more money for yourself. Our printed-to-order Christmas cards at $1 per dozen will outsell and make you more money than any other line in Canada. Samples styled in case form and supplied to agents, men and women, without charge. We also have six standard boxes of assorted cards which pay 100% profit to agents. With our two best-selling boxes we include a large picture in full color for framing. Other boxes contain a free calendar of a dog subject. Apply for an agency to-day. No obligation. Premier Art Guild, 576 Seymour Street, Vancouver. Why send east for samples? Ours are better. gen-5-89

21 SITUATIONS WANTED—MALE

REMODEL YOUR FIREPLACE — PLAStering, general repairs or alterations; new work. Phone E8543. J. Fairall.

ROCK WORK, EXCAVATING, DITCHing, wells; air steel outfit; stumps shot. G4496

YOUNG BOY WITH EXPERIENCE wants job on farm with small remuneration and good home. Box 335 Times. xx-3-81

YOUNG MAN, 22, EXPERIENCED PAINT and wallpaper, in department store, Vancouver, wishes position in Victoria. Box 851 Times. 851-2-80

22 SITUATIONS WANTED—FEMALE

DRESSMAKING AND PLAIN SEWING, 25c hour and carfare. Phone G2547, after 6.30 p.m. 1833-26-100

JAPANESE GIRL WANTS HOUSEWORK, by hour. Phone evenings, E8982. 800-6-80

24 Beauty Specialists

A FINGER WAVE, MARCEL, HAIRCUT, in your home; experienced operator. E9720, G6677. 1648-26-82

AT THIS SEASON OWING TO THE sun-bleached condition of the hair, we recommend your permanent be of the highest quality. We are pleased to advise. Hilda Beauty Shop, Oak Bay. E0722.

BOBETTE SALON, G6852. OIL PERmanent, $3.50; Croquinole and com. Gloria oil perm., $5, $6. 1749-26-87

DISTINCTIVE PERMANENTS, MARCEL and finger waves, by expert operators. Ivy's Beauty Nook, 714 View St. 10777-tf

MACHINELESS PERMANENT—NO MAchine, no electricity. $6 and $8.50. Heaterless permanent, $3, $5 and $8.50. Haircutting, scalp treatment, marcels, finger waves, manicures. C. W. (Billy) Atkinson, Belle Beauty Shoppe, 1025 Cook. G4943.

GET YOUR PERMANENT AT THE LA-France. We know our work and you will like our Permanents. Prices range from $2.50 to $8.50. LaFrance Beauty Salon, Mme. Miles, proprietor. 1110 Douglas, entrance through Fletcher's Music Store. G7443.

MAISON TYRRELL PARLORS, FOURTH Floor Spencer's. No appointment specials between 9 and 10 a.m. daily: shampoo and finger wave 75c, shampoo and marcel 75c, finger wave or marcel 50c. Permanents from $4.

24 BEAUTY SPECIALISTS (Continued)

$3 PERMANENT COMPLETE, EXPERT work. Victoria Beauty Parlor, 1218 Broad. E8515

For Sale—Wanted

25 FOR SALE—MISCELLANEOUS

A. J. GREGG — HOUSE WINDOWS cleaned outside, 6c each. G5023.

ALL ALIVE—LOCAL BOATS ARRIVING daily. Askey's Fish Market, 624 Yates St. G7101.

AT CROSS' MARKETERIA — SPECIALS at our bargain counter Thursday: Pork loins, 20c lb.; pork shoulders, 10c lb.; picnic shoulders, 12c lb.; stew beef, stew lamb and minced beef, 2 lbs., 13c; eastern haddies, 16c lb.; fresh cods, "as cut," 7c lb. Buy at Cross' and save.

BATTERIES—WE CHARGE THEM; WE repair them; we sell them. It costs less to have specialists do your work. Jones Bros., Yates and Quadra Sts.

BEACH "COMPEER" RANGE — SIX-hole range in perfect condition; with waterfront. Delivered, a bargain at $35. Hatt's Hardware. xx-3-81

BLACK SOIL, ROCK, MANURE, CINders, filling gravel; delivered. E8481

CHESTERFIELD SETS AT FACTORY prices. Victoria Upholstery Co., 714 Cormorant. G0222. 1806-26-88

CROWN AND ANCHOR FLOOR ENAMELS wear like iron. Harte-Andrews Paints Ltd., 711 View St. G4713.

ENGLISH SLEEPING BAGS, 2 LBS., down-filled, $12.75. F. Jeune & Bro. Ltd., 570 Johnson St. G4632.

EX. TABLE, SIX CHAIRS AND BUFFET, solid oak, $32.50. Reliable Furniture Mart, 732½ Fort. E8614.

FOLEY SAW FILER AT HALF PRICE; A-1 condition. 636 Johnson St. E7051.

FOR SALE — NEARLY NEW ELECTRIC sewing machine; cost $150. What offers? Phone E6712. 521 Fort St.

FOR SALE—CHOICE APPLES, 50c PER Box. Hillcrest, Glandford Ave. Bring containers. 1586-26-79

GOOD GEM POTATOES, $1.10 100 LBS., delivered; boy's bicycle, $5.95. E1454.

MATTRESS RENOVATING AT FACtory prices. 720 Fisgard St. E0533.

NEW 1935 SILENT GLOW OIL BURNers; special vitrified enamel base for Diesel fuel. Have your burner cleaned and checked for winter. Minty's. E5112. 1700-26-84

PEARS! PEARS! SEVERAL GOOD VArieties; 2c lb. Allan Bond, 1165 Palmer Rd. G7003.

RANGE CASTINGS STOCKED FOR 40 different makes. B.C. Hardware, 718 Fort.

RIFLE, 22-CAL., $6.75; ALCOTT SALmon rod, $4.75; high-power field glasses, $14.75; day and night field glasses, $6.75; 2-foot rules, 15c; 201 "A" tubes, 50c; new Dunlop tires, 95c; inner tubes, 25c; electric radios, $15; new Gillette razors and blades, 49c; radio noise eliminators, $1.50; 22-cal. shells, 25c; exercise books, 2 for 5c; telescopes, $1.75; late style spectacles, to fit any sight, $2.75. Aaronson's, 1328 Government St.

SMALL SIX-HOLE RANGE WITH COIL and warming closet; only $30. Carter's Stove Store, 822 Fort St. E3511.

SOLID OAK LIBRARY TABLE, $4.50; upholstered easy chairs, $4.95 to $16.50. Square Deal Furniture, 733 Fort St. E7861.

STEEL BED, SPRING AND GOOD MATtress, almost new, $7.50. E4319. 2101-1-79

SUNDSTRAND ADDING MACHINE — Will pay cash. Box 2188 Times. 2188-6-84

USED RIFLES AND SHOT GUNS—MARline 30-30 rifle, $15; Win. 30-30 carbine, $27.50; 22 Savage Hi Power, $18.50; Win. 38-55, $7.50; Win. 351 S.L., $27.50; Ranger 12-guage, single, $12.75; 12-guage hammer shotgun, $7.50; 410-guage single, $10; Marlin 32-20, $18.50; 303 Savage, $25; Remington 44 carbine, $19.50. Also standard rifle and shot gun shells at current prices. Robinson's, 1220 Broad St., opp. Colonist. E6212.

UNDERWOOD PORTABLE, REMINGTON portable typewriters, also Burroughs' adding machine. Box 2188 Times. 2188-6-84

WANTED—MACHINERY, PIPE, PLUMBing, scrap iron for cash. Capitol Iron and Metal Ltd., 1832 Store. G2434. 16441-tf

85c PER FLUE. AMOS 'N' ANDY Chimney Sweeps. Phone G6644. tf

$45 GARDEN ROLLER, LIKE NEW, $21; two typewriters, $5 and $18. Willows, Plowman Co., 705 Johnson. Phone G4424.

PLANTS, SHRUBS, TREES

PLANT BARGAINS — FROM AN UNequalled stock of perennials, shrubs, trees, rocks plants, at our nursery or Public Market. For any garden work phone us at G0125. Rockhome Gardens Ltd. tf

25a BICYCLES & MOTORCYCLES

A NEW MOTORCYCLE FOR $168 THAT will do over a hundred miles per gallon of fuel, will provide economical transportation. See R. Shanks & Sons, 919 Fort St.

BICYCLES—$12.50 TO $22.50; DUNLOP tires, 95c; tubes, 25c; bells, 15c; set mudguards, 75c. Aaronson's, 1328 Gov't. St.

GIRL'S BICYCLE IN EXCELLENT CONdition, $11. Shelbourne Garage. E3935. 838-2-79

25b MUSICAL INSTRUMENTS

NEW ACCORDIONS FROM $5.25 EACH. P. E. George Music Store, 739 Pandora Ave.

TRADE IN YOUR IDLE PIANO FOR AN all-wave radio and travel the world. Fletcher Bros.

TWO VERY SPECIAL PIANOS — GERhard Heintzman $159.50 and $195; thoroughly reconditioned; easy payments. Fletcher Bros.

WANTED—TWELVE PIANOS. WE WILL pay cash or trade for new 1935 model radio—Victor, Philco, Stromberg-Carlson, Dictator. Third Floor, Hudson's Bay Co.

WILLIAMS PIANO — SMALL WALNUT case, standard keyboard, good condition, with bench. 1760 Bay St. 814-2-79

25c RADIOS

SEE AND HEAR THE NEW 1935 DICTAtor, all wave. A knockout for performance, value and appearance. We will accept your old set as part payment. Terms on the balance. Third Floor, Hudson's Bay Co.

THE NEW SONG HIT
"I SAW STARS"
MUSIC 40c
RECORD 35c
Always the Latest Hits at Our Music Counter
MUSIC DEPT. DAVID SPENCER LTD

RADIOS (Continued)

1935 WESTINGHOUSE ALL-WAVE RAdios: $34.50, $43.00, $52.50, $69.50, $85.50, $116.00, $160.00, $189.50, $249.00, and 2-volt battery sets. 1935 models, $48.75; 1935 car radios, $32.50. Also electric radios for hire by week or month. Aaronson's, 1328 Gov't. G4722.

25d Building Materials

ASK US ABOUT GOOD USED LUMBER, glass for store fronts and porches, doors, 2x10x20, 2x6x30, stone, at 2011 to 3019 Douglas St.

LUMBER, LATH, SASH AND DOORS; 2x4, $10 up; 1x6, T. and G., $12. R. A. Green Lumber Co. G7614

XXXXX SHINGLES — LOW PRICES. Dalziel Box Co., David St. G1422

SIDNEY SPEEDY SERVICE
Be sure to get our prices when you need Lumber, Lath, Shingles, Moldings, Sash and Doors, Fir Veneer, Gyproc, Building and Roofing Papers, Fir Wallboard or Donnacona.
We give the same service on orders large or small.
SIDNEY LUMBER
Phone G2515 2116 Government St.

25e Public Market Specials

ORDER YOUR LOCAL YOUNG TURkeys, chickens, etc., for Thanksgiving. Seaview Stall, 5th from main entrance or phone G7211. We deliver. (You will be satisfied.) 2186-3-81

26 LET'S TRADE

PIANO OR GUITAR LESSONS FOR bookkeeping instruction; children or adults. E4581. 857-2-80

27 WANTED—MISCELLANEOUS

ABSOLUTELY THE BEST PRICE FOR old gold of any kind, antique jewelry, silver plate, etc. Cash while you wait. Old Gold Dept., Joseph Rose, Ltd., 1013 Government St.

WANTED—BICYCLES AND PARTS, ANY condition; will call anywhere. 1328 Gov't. G4722 tf

WANTED — FURNITURE, CLOTHING, tools, etc., for cash. Phone G4913. 16444-tf

WE BUY GOLD—LET US GIVE YOU our valuations. Immediate cash, no waiting, no trade offers. Pacific Gold Smelting Co., 609 Yates. G2724. 1334-tf

28 DOGS AND CATS

FOX TERRIERS, SMOOTH. PHONE Belmont 4W.

29 POULTRY AND SUPPLIES

12 PULLETS, WYANDOTTES AND LEGhorns, $9.50 lot delivered. 3107 Shelbourne. E3935. 838-2-79

32 BOATS AND ENGINES

BOAT LUMBER, CEDAR, SPRUCE, OAK; low prices. Oars shaped $1.25 pair. Dalziel Saw Mill. G1422. tf

FOR SALE—8 H.P. 2 CYCLE, 2 CYLINder marine engine; in working order. Price $30. Phone G1864. 2192-2-80

Automotive

33 MOTOR TRUCKS AND TRACTORS

SPECIAL PRICES ON TRUCK RETREADS all this month. Red's Service Station Ltd. 1830-26-90

36 AUTOMOBILES

AUBURN SEDAN—Owned and driven by one owner only and given the best of care. Very comfortable and easy to handle $445
FORD 1927 TOURING—Real nice shape, for $75
OLDSMOBILE 1927-28 COACH—A beauty, for $175
1934 HUPMOBILE SEDAN—Used as demonstrator. Reduced price.
MASTERS MOTOR CO. LTD.
809 Yates St. Phone E3541

$550
TO-DAY'S SPECIAL PRICE ON A
1932 FORD
EIGHT-CYLINDER DE LUXE TUDOR
PERFECT MOTOR AND NEW CAR APPEARANCE
NATIONAL MOTOR CO. LTD.
819 Yates St. Open Evenings G8177

COME AND SEE BEGG'S BIG BARGAINS IN USED CARS!
1931 Chrysler 6 Sedan—Like new; tires, paint and upholstery in good condition. What a buy $675
1930 Auburn 6 Sedan—New paint and tires; equipped with trunk. A nice car for $495
TWO EXTRA SPECIAL BUYS!
1931 Chevrolet Special Sedan—Six wire wheels and trunk rack. This car is priced at $100 below market value. Reduced to sell quick $495
1934 Plymouth 6 Sedan—A brand new car; license and registration on it; only run a few miles; going for a used car price $975
And Many Others to Choose From
Open Evenings
BEGG MOTOR CO. LTD.
865 Yates Street
Chrysler, Plymouth, Dodge and De Soto Dealers

We Have Immediate Sales for Cars, 1926 or Later. Our Business is to Sell Your Car for Its True Value.
MUTUAL AUTO SALES 925 Yates

BUY HERE WITH CONFIDENCE
$575—STUDEBAKER COUPE
495—DE SOTO SEDAN
475—MARQUETTE SEDAN
425—CHEVROLET SEDAN
395—FORD TUDOR
285—FALCON-KNIGHT COACH
250—ESSEX SEDAN
Many Others to Choose From
THE MOTOR HOUSE (VICTORIA) LTD.
Chevrolet Dealers 965 Yates St.

BUICK TOURING $125
PACKARD COUPE $475
STUDEBAKER SEDAN $575
OTHERS
H. A. DAVIE LTD.
Buick and Oldsmobile Cars—G.M.C. Trucks
Fort St. at Quadra Phone G8154

36 AUTOMOBILES (Continued)

JAMESON'S
20TH ANNIVERSARY SALE
—Of—
NEW and USED CARS
A sale that offers you a very special inducement to exchange your old car without delay. Brand new 1934-35 "Year Ahead" Studebaker cars; new 1934 Terraplanes and Hudsons . . . all marked at clearance discounts. Used car bargains galore. A sensible finance plan and acceptable allowance for your old car. See us to-day.
JAMESON MOTORS LTD.
760 Broughton Street

THOMAS PLIMLEY LTD.
1930 FORD TOWN SEDAN $325
DE SOTO SEDAN $635
GRAHAM DE LUXE COUE $985
HUPMOBILE SPORT TOURER $985
THOMAS PLIMLEY LTD.
Many Others
1010 Yates St. G7161

A SIX-TON PACKARD TRUCK ENGINE O.K., $100; 1932 Rockne engine, like new, only $150; six-ton Packard rear end, make a good logging trailer, only $150; 1½-ton International truck parts; Garford two-ton chassis (new), $550; dual-tired logging trailer, overload springs, tires nearly new, $250. We have spare parts for the following late model cars in stock: 1924-30 Buicks, Cadillac, Chevrolet, Chrysler, Dodge, Essex, model "A" Ford, Hudson, Hupmobile, Jewett, Paige, Pontiac, Reo, Studebaker, Willys-Knight; also a large assortment of truck parts; S.H. tires, all sizes; batteries, generators, starters.
PACIFIC AUTO WRECKING CO. LTD.
937 View St. Phone E7521

AUTO PARTS—ALL KINDS FOR ALL makes of cars. W. Frank Cameron, Auto Wrecking, 940-53 View. Phone E6632. tf

FOR SALE—FORD MODEL T COACH; in first-class condition. Marconi Service Garage. Phone Albion 47X. 2174-2-80

FOR QUICK DISPOSAL OF YOUR CAR see Mullard, 831 Yates St., for quick results. 2024-26-101

HIGHEST PRICES PAID FOR USED cars. Victoria Auto Wreckers, 731 Cormorant. E8444.

IF YOU ARE THINKING OF BUYING A car, new or used, consult us about our monthly payment plan: Island Finances Ltd., 1113 Broad St., Victoria, B.C. Phone G7171. 1930-tf

1930 LIGHT NASH CONVERTIBLE Coupe, perfect condition; reasonable. E1935. Mr. Dixon. 835-2-79

Rentals

37 FURNISHED SUITES

STOBART APTS.—HEART OF BUSINESS and theatre district; bright one and two-room suites; elevator; fireproof; greatly reduced rates. Transients $1. G0048. 745 Yates. 2151-26-104

THE NORMANDIE
FULLY FURNISHED SUITES; moderate rents; private bath; beautifully clean, suitable for ladies. E6284.

COMFORTABLE TOURIST APTS. — BY day, week or month. Scott Apts. E6311. tf

FIELD APARTMENTS—FURNISHED AND unfurnished suites; inspection invited. Phone G0119.

FURNISHED AND UNFURNISHED TWO-room suite; also housekeeping rooms; furnace. G4867. 2107 Blanshard St. 1895-26-97

LIVING-ROOM WITH LARGE AND small bedroom, kitchenette and bath. 2321 Cook Street. 1977-tf

PARTLY FURNISHED 3-ROOM SUITE—Steam heat, lovely view. 540 Dallas. E2738. 2048-26-100

STOBART APTS.—HEART OF BUSINESS and theatre district; bright one and two-room suites; elevator; fireproof; greatly reduced rates. Transients $1. G0048. 745 Yates. 2151-26-103

38 FURNISHED ROOMS

SMALL APARTMENT — FURNISHED; light, heat, gas, water; 1214 Yates; $18.50 month. 1420-tf

39 HOUSEKEEPING ROOMS

ATTRACTIVE HOUSEKEEPING ROOMS, all conveniences. 441 Vancouver. E9567. 1646-26-83

CLIFTON HOUSE, 1319½ BROAD—TWO-room housekeeping, single sleeping room, vacant. E8034. 2049-26-100

FURNISHED OR UNFURNISHED rooms; reasonable; ground floor. 901 Burdett Ave. G7386. 2154-6-82

FURNISHED HOUSEKEEPING ROOMS, flats, cabins; $6 mo. up. 1036 Hillside.

FURNISHED HOUSEKEEPING ROOMS—Near Parliament Bldgs., 506 Government. E3062. 2159-24-102

40 ROOM AND BOARD

A COMFORTABLE ROOM, HOME COOKing and comforts. 853 Burdett Ave. 1814-26-89

ABERDEEN, 941 McCLURE—H. AND C. water in rooms; excellent board. G0111. 14060-tf

COMFORTABLE ROOMS, BOARD IF DEsired; moderate terms; close in. Phone G7855. tf

COMFORTABLE WARM ROOM, WITH board; close to golf links and car; home cooking; good location; reasonable. Phone E3289. 2189-3-81

LARGE ROOM, WITH BOARD; OPEN fireplace; ground floor; reasonable. G7368. 2096-26-102

ROOM AND BOARD FOR RETIRED elderly man, in widow's home. Box 854 Times. 854-3-81

WANTED—TWO CONGENIAL BUSINESS men to share exceptionally desirable suite of rooms with another. "Barnham," 1221 Rockland Ave. Tel. E0255. 849-3-81

41 FURNISHED HOUSES

FOUR-ROOM COTTAGE — BATH; 420 Vancouver St., rear; $17.50 month, including water. 2052-6-79

FURNISHED COSY 3-ROOM COTTAGE; light, water; $10 month. Carter, Cadboro Bay. E0896. 2142-3-79

FURNISHED, 8-ROOM HOUSE IN pleasant district near city centre. Fully furnished, hot water heating, oil burner; garage. Per month $65. The Royal Trust Company, 1202 Government Street. E4126. 2156-tf

42 UNFURNISHED SUITES AND ROOMS

SEACROFT—LUXURIOUS SEA VIEW apartment; all electrical; garage. Phone G5111. tf

OUR BOARDING HOUSE —By AHERN

42 UNFURNISHED SUITES AND ROOMS (Continued)

SUITE VACANT, MELLOR APARTments. 819 Broughton St. tf

TREBARTHA, 1046 VIEW—BEST VALUE in city; close, in clean, comfortable; $15.00 up, with private bath. G4052, or Heisterman, Forman & Co.

43 UNFURNISHED HOUSES

COMFORTABLE THREE-ROOM COTtage, high up, Hillside Ave.; $11 per month. Phone E5673. tf

EIGHT ROOMS, FULLY MODERN; HIGH location. Smith's Hill; rock garden; magnificent view; lower floor complete bungalow; garage, if needed; 1270 Seaview, E5879. Albion St. tf

FOUR, FIVE AND SIX-ROOM HOUSES, different parts city, from $12 to $20. Phone G1732.

FIVE ROOMS WITH THREE-PIECE bathroom, furnace. Apply 616 Constance Ave. 844-6-84

NICE COMFORTABLE 5-ROOM HOME, at 1630 Haultain St.; garage; six-minute bus service passes property. Rent $20. Vacant November 1. Phone E5673. tf

STUCCO BUNGALOW, 4 ROOMS, BATHroom, garage, large lot. Nicely situated North Quadra district. Phone G7003. 2168-tf

TWO SIX-ROOM HOUSES — MODERN; near school and car. G3681. 1209 Princess Ave. 601-4-91

$12.50—SMALL BUNGALOW, CEMENT basement, garage; vacant. Patterson Realty. E6325

1722 BANK ST. — PARTLY FURnished, if desired; furnace; gas; garage. 2153-3-79

Real Estate

49 HOUSES FOR SALE

FOR SALE OR EXCHANGE—SIX-ROOM bungalow, near school, car and beach; choice district; fireplace, tiled sink, cement basement, good furnace, garage, garden, semi-finished attic, gas. $3,000. Easy terms. Phone E8139. xxx-6-82

HOUSES BUILT ON INSTALLMENT plan. D. H. Bale, contractor, Fort and Stadacona.

IDEAL FIVE-ROOM, PRIVATE BEACH, sea front, summer cottage, furniture and boat, etc., situated one mile this side of Patricia Bay. Beautiful spot and cheap. Apply Box 793 Times. 793-6-79

$350 — SIX-ROOM HOUSE ON McCaskill St.; nicely located; quick. 880 Craigflower Rd. 2074-tf

A GOOD INVESTMENT

Well-built modern six-room home, double living and dining rooms, open fireplace, full basement, three-piece bathroom; nice garden. ALSO cottage, four rooms, always rented and earns more than enough to pay all taxes, insurance and upkeep on both properties. Clear title to both for $1500

HEISTERMAN, FORMAN & CO
609 View Street

$1,750—Close to high school, college transportation and easy walking distance to town, house of seven rooms, in fair condition; with basement and furnace and large lot. Comprises hall, good-sized living-room (fireplace), dining-room (fireplace), pantry, kitchen, larder and small bedroom downstairs and three bedrooms with closets and bathroom upstairs. Large cash payment might secure at a lower price.

THE ROYAL TRUST COMPANY
Real Estate Dept.
1202 Government Street. E4126

Established 1863

WHY PAY RENT?

When you can buy a cosy cottage-bungalow close to the High School for the very low price of $1,000. It is worth at least $1,450 at present market value. But owner is leaving city almost immediately and has instructed us to sell it at this low price. Terms will be considered. It contains five rooms all on ground floor; three bedrooms; a double-size living-room; nice kitchen; pantry; three-piece bathroom. The property is in excellent condition; all you need to do is to walk right in. There is a full cement basement, and garage; lot 75x110 (approx.), and the taxes are $90.

THE B.C. LAND & INVEST AGENCY LTD.
922 Government St. G4115

OAK BAY

Attractive new bungalow of four rooms, two bedrooms, very nice three-piece bathroom, built-in bath, wood shed and garage. Low taxes. Close to beach. Price $2100
Less For Cash

LEE, FRASER CO. LTD.
1222 Broad St. E4723

RENT APARTMENTS with WANT ADS

51 PROPERTY FOR SALE

FOR SALE — LOT WITH FIRST-CLASS foundation and lumber, cheap. Owner leaving town. Phone G5545. 2170-3-80

55 Business Opportunities

OWNER, TEMPORARILY FINANCIALLY embarrassed, consequently about to lose eight valuable mineral claims, two of which are crown granted, will give half interest to party who will put up $500 to protect same. These claims form important part of high-class gold property; group cannot be sold without these and their proportion of price of whole group is $10,000 or $5,000 sure to party putting up money. See plan and government engineer's report. Clear title will be given. Box 807 Times. 807-2-80

ROOMING HOUSE BUSINESS — BEST location; good revenue; low rent. Sickness forces sale. Box 830 Times. 830-4-80

QUADRA HEIGHTS

A REAL SNAP in this most desirable residential district is hard to find, BUT we can offer you one to-day. Next week will probably be too late.

$1,100

COSY 5-roomed bungalow in splendid condition, hot and cold water; bathroom, open fireplace; nearly ¼-acre wonderful soil with several fruit trees

MODERATE SUM DOWN AND BALANCE LIKE RENT

P. R. Brown & Sons Ltd.
1112 Broad St. Phone G 7171

WESTACRE

NEAR ELK LAKE, SAANICH

Lots in this new subdivision range from 3 to 7 acres. Prices from $30.00 to $60.00 per acre. Nice timber. Opportunity to secure a homesite at a low figure. Apply any realtor or owner, H. C. Oldfield, Elk Lake.

BRAEFOOT ESTATES

In tracts of two to three acres, beautiful homesites. Good soil. Model demonstration farm with free expert supervision and direction available to all purchasers. Guaranteed market at your door. City conveniences. High and public schools, churches, playgrounds, electric light, telephone, municipal water, mail delivery, bus service. Orientals excluded from ownership, occupancy or lease. Small, cash payment, balance extended over ten years. Liberal discount for cash.

PEMBERTON & SON LTD.
Victoria Representatives. Phone G 8124
625 Fort Street Victoria, B.C.
FELL & SCHARFE LTD.
Exclusive Agents
506 Dunsmuir St. Vancouver, B.C.

A BARGAIN

"THAT IS A BARGAIN"

MODERN SIX-ROOM BUNGALOW

Suitable as a good home or a good investment. Only one-half mile from centre of city, near High and Public Schools, six rooms, entrance hall, bathroom, basement, furnace, fireplace, nice grounds, assorted fruit trees, lawn, shrubs, etc. Full price only $1,500, on easy terms.

ONLY $250 DOWN

For Inspection, "See Ray," Care of

L. M. Rosevear & Co. Ltd.
110 Union Bldg. 612 View St.
Phone G 6041

A GREAT BARGAIN

FOUR AND A HALF ACRES, 5-ROOM HOUSE: 3 acres cultivated; 25 fruit trees. Main road, Saanich, 7 miles out.

GIVE-AWAY PRICE, $1,300

Swinerton & Musgrave Ltd.
620 Broughton St.

APT AND OTHERWISE ARE BUSINESS NAMES

New York, Oct. 3—Among the unusual business names discovered in New York this season is that of the Excellent-Goody Shoppe. For an apt title, there is Grabb Cafeteria.

Today's Cross-Word Puzzle

By EUGENE SHEFFER

9-22

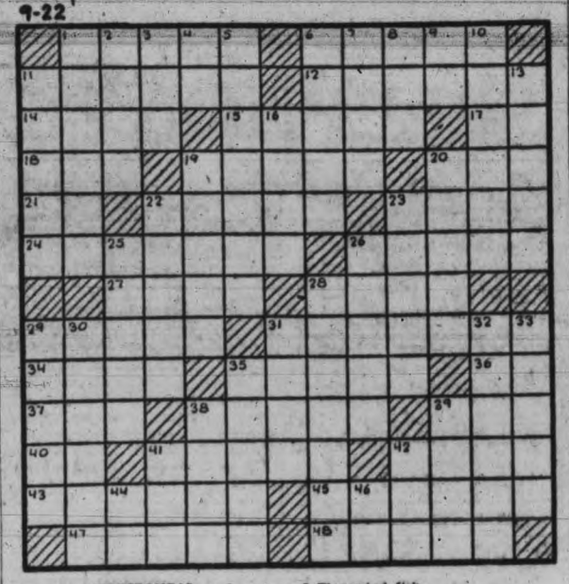

HORIZONTAL

1 Danger.
6 Scandinavian narratives.
11 Wrinkle.
12 Is of use.
14 Stop.
15 Strong winds.
17 Above.
18 Possessive pronoun.
19 Female of the horse (pl.)
20 Expire.
21 Myself.
22 Dislikes.
23 Club used as a weapon.
24 Social classes.
26 Pierced with a dagger.
27 Female of the sheep (pl.).
28 Hollow-horned ruminant.
29 Narrow roads.
31 Kind of window.
34 Footless.
35 Incursions.
36 Chinese measure
37 Metal.
38 Coagulates or thickens.
39 Illuminated.
40 Personal pronoun.
41 Was affected with pain
42 Make smooth.
43 Game at cards.
45 Inferior.
47 Penetrate.
48 Ejects

VERTICAL

1 Chatters.
2 Elongated fish
3 Rodent.
4 Exists.
5 Ecclesiastical representatives.
6 Auctions.
7 Class of vertebrates consisting of the birds.
8 Aeriform fluid.
9 Three-toed sloth.
10 Artificial passages for water.
11 Strike so as to produce a musical sound.
13 Swiftness.
16 Greek god of war.
19 Subordinate naval officers.
20 Javelins.
22 Hesitated in speaking.
23 Bewails audibly.
25 Cut for insertion into a mortise.
26 Urges on.
28 Plates for cooking batter cakes.
29 Form of potter's wheel.
30 For each by itself.
31 Allowance for the weight of a container.
32 Trees cultivated for their fruit.
33 Bishop's headdress.
35 Monarch.
38 Quote.
39 Final.
41 Skill in performance.
42 Greek letter.
44 Indefinite article.
46 Printer's measure.

Noted Singer Coming Here

Grace Moore, who is appearing in "One Night of Love," Columbia picture showing on Saturday at the Capitol Theatre in which she plays the starring role, relates an amusing story about the famous singer, Lawrence Tibbett, and French wines of which she is connoisseur.

"I have a cellar full of wine at my Cannes estate," Miss Moore laughingly related, "and I'll never forget the time Lawrence Tibbett filled up on my own blend. Near midnight he wandered out on the balcony and began singing opera. He woke up the peasants for a mile around, and they flocked to the estate to listen to his voice. Tibbett entertained them for an hour in the moonlight."

DOMINION THEATRE

Although it is not widely known even among his co-workers in Hollywood, Charlie Ruggles, comedy star, is one of the film city's most earnest philanthropists.

"Don't talk about that," he'll beg interviewers who question him about his charities.

But there are hundreds of down-and-outers in California and in other places who could tell stories of his goodness, if they would.

During the filming of "Murder in the Private Car," new Metro-Goldwyn-Mayer comedy-mystery thriller in which Charles Ruggles is featured at the Dominion Theatre, there were no less than a dozen old-time actors on the extra list payroll at one time or another through Ruggles's assistance.

Ruggles's first appearance on the Metro-Goldwyn-Mayer programme is being made in "Murder in the Private Car," in which he plays a comedy detector of crime who saves Una Merkel, Mary Carlisle, Russell Hardie, Berton Churchill and other members of the cast from a tragic fate. The picture is loaded with laughs and thrills. Adapted from the successful stage play, "The Rear Car," it was directed by Harry Beaumont.

EMPIRE TO STAR NEGRO DANCERS

A group of negro dancers, who learned their art in some of the famous night clubs of Harlem, will appear in Victoria with "The Darktown Strutters," opening at the Empire Theatre to-morrow, and showing also on Friday and Saturday, with a special midnight matinee on Sunday.

Branded as "the cream of this revue" by a San Francisco theatrical critic, Jean Miller is one of the leading dancers with this company. She can sing as well as dance, and will be presented in several interesting numbers.

Smiling Pirtle, famous and sensational colored dance flash of R.K.O., and a number of other leading vaudeville companies, is also coming with this troupe.

Appearing with Pirtle will be Bookie Green, who is another of the feminine reasons why "The Darktown Strutters" have proved so popular on their tour of leading cities in Canada and the United States.

The Weather

Daily Bulletin Furnished by the Victoria Meterological Department

Victoria, 5 a.m., Oct. 3.—The barometer remains stationary on the Coast and fair mild weather prevails over this province. Fine mild weather is reported in the prairies.

Reports

Victoria—Barometer, 30.12; temperature, maximum yesterday 56, minimum 49; wind, 4 miles E.; rain, trace; cloudy.

Vancouver—Barometer, 30.12; temperature, maximum yesterday 56, minimum 47; wind, 4 miles E.; rain, .05; cloudy.

Prince Rupert—Barometer, 29.92; temperature, maximum yesterday 52, minimum 48; wind, 4 miles S.; rain, .08; fair.

Estevan Point—Barometer, 30.08; temperature, maximum yesterday 62, minimum 44; wind, 8 miles S.E.; rain, .04; fair.

Tatoosh—Temperature, maximum yesterday 58, minimum 48; wind, 10 miles N.E.; rain, .20; raining.

Seattle—Temperature, maximum yesterday 58, minimum 52; wind, 6 miles S.E.; rain, .16; cloudy.

Portland, Ore.—Temperature, maximum yesterday 64, minimum 48; wind, 4 miles W.; rain, .02; cloudy.

San Francisco—Barometer, 29.98; temperature, maximum yesterday 68, minimum 56; wind, 4 miles N.E.; cloudy.

Temperatures

	Max.	Min.
Victoria	56	49
Nanaimo	57	43
Vancouver	56	47
New Westminster	56	[illegible]
Dawson	40	30
Seattle	58	[illegible]
Portland	64	48
San Francisco	68	56
Kamloops	58	44
Prince George	53	40
Vernon	57	[illegible]
Nelson	60	[illegible]
Calgary	48	38
Edmonton	58	40
Prince Albert	56	38
Qu'Appelle	58	36
Moose Jaw	62	44
Winnipeg	58	38

Forecast

Victoria and vicinity for 36 hours ending 5 p.m. Thursday: Increasing easterly [illegible] southerly winds becoming unsettled and mild followed by rain.

Millinery

Outstanding types include the tricorne (particularly for women) the Watteau hat—as an afternoon style; the derby—for the early fruit season; the higher crown; the Spanish crown (particularly good for tailored types); the dinner hat — with the turban leading; the wide-brim hat; the veiled hat.

"CELLINI" AT THE CAPITOL

Constance Bennett and Fredric March Have Roles in Stirring Picture

"The Affairs of Cellini," starring Constance Bennett and Fredric March, is now at the Capitol Theatre.

Fredric March, making his debut under Joseph M. Schenck and Darryl F. Zanuck's twentieth century banner, as the fiery, passionate sixteenth century Florence goldsmith and lover, Benvenuto Cellini, is again the mad, impetuous March of "The Royal Family."

The film, which Bess Meredyth adapted from Edwin Justus Mayer's New York stage hit, "The Firebrand," which was, in turn, based on the sensationally frank "Autobiography," concerns itself with the goldsmith's affair with the amorous and beautiful Duchess of Florence and with his beautiful but dumb model, Angela.

Constance Bennett is at her delightful best as the dallying Duchess, and Frank Morgan, repeating the role of the Duke which he originated in the stage play, is better than he was on the stage.

Being shown as a second feature is "Housewife."

It has an unusually strong and well balanced cats with George Brent, Bette Davis and Ann Dvorak forming the triangle in a unique domestic entanglement and John Halliday crashing in to complicate matters as the lover of the neglected wife.

ROMANO TO SHOW "NIGHT FLIGHT"

"Night Flight," one of the greatest aerial dramas to come to the screen, will open at the Romano Theatre to-morrow. It has one of the biggest all-star casts ever presented, which includes John and Lionel Barrymore, Clark Gable, Helen Hayes, Robert Montgomery and Myrna Loy.

The added attractions will be "Our Gang Comedy" and the second chapter of the racing thriller "Burn 'Em Up Barnes."

Where To Go To-night

As Advertised

Capitol—"The Affairs of Cellini," starring Constance Bennett.

Columbia—Ruby Keeler in "Footlight Parade."

Dominion — Charlie Ruggles in "Murder in the Private Car."

Playhouse—"Change of Heart," starring Janet Gaynor.

Romano—W. Beery in "Flesh."

Crystal Garden—Swimming.

COLUMBIA THEATRE

Filled with gigantic spectacles set in magnificent backgrounds, "Footlight Parade," the Warner Bros. musical comedy which is at the Columbia Theatre, winds up with a smashing climax in the number "Shanghai Lil."

In this number James Cagney, principal in an all-star cast, who started his career as a hoofer on the stage, goes through a dance act that is a treat and a surprise. According to the plot, Sagney is the director of a picture prologue, entitled "Shanghai Lil," and is not supposed to act in it. And what will be even more surprising to the fans is Jimmy Cagney's singing of "Shanghai Lil."

PLAYHOUSE THEATRE

With fashion creators, costly fabrics and many fittings, all playing their part in making the wardrobe for screen stars, the gowns in a picture usually represent a considerable outlay.

In her latest Fox Film offering, "Change of Heart," now being shown at the Playhouse Theatre, Janet Gaynor wears one costume that cost the studio exactly one dollar, and it did not even need a fitting.

CAPITOL COMING SATURDAY

4 STARS from Liberty!

Grace Moore ONE NIGHT of LOVE

NEW Playhouse

MOVIE FANS ATTENTION!

The management of the New Playhouse wish to announce the discontinuance of the 10 a.m. daily matinee after Thursday, October 4, attendance not warranting this special show.

Shows will commence at 12 noon daily as formerly

MATS. COLUMBIA EVES. 1-5 10c To-day, 5-11 20c

FOOTLIGHT PARADE

Added

"SONG OF THE EAGLE"
With CHARLES BICKFORD
RICHARD ARLEN, MARY BRIAN

CAPITOL STARTS To-day WEDNESDAY

You'll Roar With Laughter

Constance BENNETT ★ Fredric MARCH

In the Rollicking Romance From the Stage Play, "The Firebrand."

"THE AFFAIRS OF CELLINI"

WITH

Fay Wray
Frank Morgan

● A REAL COMEDY ENTERTAINMENT

ADDED FEATURE

THE BATTLE'S ON

HOUSEWIFE

Modern Batchelor Girl Versus Modern Wife

STARTING TIMES: At 12.10, 2.55, 5.45, 8.20.

"Cellini" Starts at 1.25, 4.10, 6.55, 9.40.

PRICES
20¢ 12 to 2 p.m.
25¢ 2 to 6 p.m.
10¢ Children
EVENINGS
40¢ 6 On
30¢ Balcony
15¢ Children

WITH

GEORGE BRENT
BETTE DAVIS
ANN DVORAK

● A picture of Interest to All Women!

SPECIAL

BIG MIDNIGHT SHOW—Sunday Night at 12.05
"CHU CHIN CHOW"
A Real Arabian Night Entertainment. Tickets Now on Sale at Box Office.

COMING SATURDAY
GRACE MOORE in "ONE NIGHT OF LOVE"
Greatest of All Musicals — Four Stars by Liberty

TO-DAY AND THURSDAY

PRICES
10c Till 2
15c 2 to 5
25c From 5 on

At 12.05, 2.32, 4.59, 7.26, 9.53

LAUGHS AND SHUDDERS! Shrieks and Hilarious Fun!

"MURDER IN THE PRIVATE CAR"
with
CHARLES RUGGLES
Una Merkle—Mary Carlisle

ADDED FEATURE

Laughs and romance . . . Gay Paree . . . merry story of love and laughter!

"PARIS INTERLUDE"
MADGE EVANS—OTTO KRUGER—UNA MERKLE —TED HEALY

DOMINION

Coming — FRANK BUCK'S "WILD CARGO"

STARTS TO-MORROW! On the Stage

Thurs., Fri., Sat. Stage Shows at 2.30, 8.00, 10.00

LOOK!

HERMAN WHALEY'S PREMIER COLORED REVUE

"DARKTOWN STRUTTERS"

A Riot of Melody, Maids and Mirth

With

JEAN MILLER Sensational Flash | BOOKIE GREENE The Cream of Harlem

THE THREE BROWN FLASHES

TEDDY PETERS | MARJORIE BROWN
SMILING PIRTLE | HERMAN GRIMES

and

THE FAMOUS COTTON CLUB BAND

ON THE SCREEN

HIS WIFE MADE HIM THE SENSATION OF THE SPORTS PAGE

"THE PERSONALITY KID"

A Warner Bros. hit with

PAT O'BRIEN
GLENDA FARRELL
CLAIRE DODD

PRICES
Matinee - 25¢
Evening - 50¢
Children - 10¢

3 Stage Shows Thurs. and Fri.
4 Stage Shows Saturday

Empire

Coming Monday On the Stage The Famous Swedish BELL RINGERS

Romano Theatre

LAST TIMES TO-DAY
WALLACE BEERY IN
"FLESH"

Coming Thur., Fri., Sat.
JOHN AND LIONEL BARRYMORE
CLARK GABLE and MYRNA LOY
in
"NIGHT FLIGHT"
Also "OUR GANG COMEDY"
And 2nd Chapter of
"BURN 'EM UP BARNES"

1 to 5 ..... 10¢
5 on ..... 10¢ and 15¢
Children, Any Time ..... 5¢

NEW Playhouse

LAST TIMES TO-DAY
JANET GAYNOR
and
CHARLES FARRELL
In "CHANGE OF HEART"

ADDED
HEATHER ANGEL In
"EARLY TO BED"

PRICES
10-12 5¢ | 12-2 10¢ | 2-5 15¢ | 5-11 20¢

PICTURES NEATLY FRAMED!

We have a large assortment of molds and matts from which to choose. Charges reasonable.

THE RED CROSS WORKSHOP

554-6 Johnson St. (Just Below Government) Phone G 2169

HOPE BRAND
Rubber Doormats
Made in Victoria by Blind Workers

ANY SIZE REQUIRED PHONE ORDERS G 2654

OUT OUR WAY —By WILLIAMS

"WHERE MOST PEOPLE TRADE"
MONTH-END SPECIALS
ATTRACTIVE SHOES AT ATTRACTIVE PRICES
"Shoe the Whole Family Now"
Phone G 6514 JAMES MAYNARD 649 Yates Street
(ESTABLISHED 1885)

TAXI SAFETY CABS TAXI
New Cars—Prompt Service—Popular Rates
PHONE Gar 1155 742 YATES

ANNOUNCING THE ESTABLISHMENT OF
The Veterinary Hospital
DR. M. L. OLSEN, D.V.M.
Late of Duncan, V.I.
Completely Renovated Premises—Up-to-date Surgery
928 JOHNSON ST. PHONE E 1033

SATIN SUNDAY NIGHT
Dresses
That are really snappy, for only
$7.90
Crepe de Chine Slips, lace-trimmed, with adjustable straps. Special $1.50
Wooltone Vests and Bloomers, daintily trimmed with silk embroidery. Garment ..... 49¢
Ladies' Wool Scarfs, values to $1.95. Wonderful value at ..... 98¢
Smart New Kid Gloves—navy, grey, black, fawn and brown. Regular $1.95 ..... $1.25
Ladies' Wool Skirts, in plain or pleated styles ..... $2.95 and $1.98
Girls' Silk Dresses, smart styles with long sleeves. Sizes 8 to 14 years $1.95
CREPE SUNDAY NIGHT
FROCKS
Values to $4.90 ..... $3.49
Infants' Crib Blankets, special ..... 49¢
Botany Wool, regular 20c ball ..... 2 balls for 25¢
28-inch Striped Flannelette, special, a yard ..... 12¢
Towel Sets, regular 95c. On sale ..... 50¢
Damask Cloths, 45x45 inches. Special ..... 39¢
Flannelette Sheets, largest size, pair $2.19
Twill Tea Towels, large size, each ..... 10¢
36-inch Scotch Madras. Special, yard ..... 16¢
Men's Sox, reg. 39c, special ..... 3 pairs $1.00
Ladies' Flannelette Nighties, on sale ..... 49¢
Krinkletie Spreads. All sizes $1.25
36-inch Fancy Flannelettes, yard ..... 35¢
FUR-TRIMMED
WINTER COATS
A Splendid Selection,
Priced from
$29.50 to $13.50
DICK'S
1421 Douglas St. Phone E 7552

Take Permit For New Power House

Further reconstruction work on the Moore-Whittington Lumber Company Limited plant was started to-day following the granting of a building permit for the new power house.

The erection is valued at $1,600, and will be a one-story, one-room structure, thirty by thirty-two feet.

J. H. Brown was the architect and Williams, Trerise and Williams the contractors. The power house will be erected at 2802 Pleasant Avenue.

Stoker Coal
Nanaimo-Wellington Washed Pea
$7.50 per ton
Rose Fuel Co.
Phone G 1822, Opp. Hudson's Bay

HOSPITALS KEEP MONEY IN BANK

Suggestion to Invest in New Refunding Loan Gets Little Support

Whether or not the British Columbia Hospitals' Association would make a patriotic move by investing a savings of $1,114.89 in the new Dominion Government refunding Loan presented a problem to the seventeenth annual convention for a short time this morning.

The proposal was made by Dr. A. K. Haywood, Vancouver, who thought the investment would be a wise and patriotic move and liable to provide higher interest than the 2½ per cent which the fund earned in the bank.

E. W. Neal, Duncan, opposed the resolution, claiming the money was easily available in the bank and if the money was invested and funds were needed by the association there was a possibility of a loss on the sale of the bonds.

J. H. McVety, secretary, supported the opposition, stressing the fact that hospital work amply demonstrates patriotism, and that in any event it appeared the loan would be oversubscribed and would not be lost because the association did not share in the purchasing.

The motion was defeated by a substantial majority.

PAY FINAL TRIBUTE

Funeral services for Miss Georgina Louise Davey of 934 Mason Street, who passed away at the Jubilee Hospital on Saturday, were held yesterday afternoon, Rev. Canon F. A. P. Chadwick officiating. The large attendance of friends and the numerous floral offerings attested to the esteem in which the deceased was held. C. Prescott sang, as a solo, "God Be With You Till We Meet Again," and the hymn was "Lead Kindly Light." The pallbearers were R. Peden, C. Prescott, W. Yule, J. W. Dubald, A. E. Irish and W. Craigmyle. The remains were laid at rest in the family plot in Ross Bay Cemetery.

FUNERAL FRIDAY

Funeral services for the late Jane McMillan of 321 Belleville Street, who passed away Tuesday morning, will be held Friday afternoon, at 2.30 o'clock. Interment will be in the Royal Oak Burial Park.

LINOLEUM BARGAINS
For the most part this stock was purchased at the old pound value, and offers values that cannot be repeated. You will be well advised to purchase your linoleum wants at the prices quoted below.
Scotch Inlaid Linoleum
Renowned for its hard wear. The pattern is retained as long as the fabric lasts. A magnificent display of all the newest and up-to-date designs and colorings. Two yards wide. Square yard $1.29
Extra Heavy Inlaid Linoleum
Suitable for hardest wear; kitchens, stores, offices, etc. Patterns include mosaic, modernistic, Oriental and tile effects. The pattern goes through to the canvas back. Two yards wide. Square yard $1.50
The New English Marble Inlaid
Representing in design the marble floors of the old English manors. Exceedingly rich in color effect. Comes only in extra heavy quality. Square yard $1.90
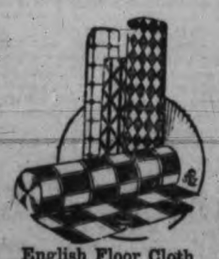
English Floor Cloth
A large range of all the wanted patterns are here for your selection: Tile, floral and conventional designs. Sanitary and easy to keep clean. Two yards wide. Square yard ..... 42¢
Scotch Printed Linoleum
A variety of attractive patterns to select from. Tiles for the kitchen, bathroom, etc., and florals for the bedroom, with hard-baked printed enamel surfaces. Two yards wide. Square yard ..... 69¢
STANDARD FURNITURE CO.
Furniture Specialists 737 Yates St.

NEWS IN BRIEF

John Caird, charged with being in receipt of stolen property, was granted a remand until Friday by Acting Magistrate Alexis Martin in the City Police Court to-day.

Victoria West Liberal Social Club will hold a card party to-morrow evening at 8 o'clock in the clubrooms, 414 Skinner Street. Prizes will be given and refreshments served.

Capt. M. D. Harbord, who met with an accident at Macaulay Point the other day, when he slipped and fell into the water, is resting comfortably at his home, 551 Niagara Street.

The Ward 3 Liberal Association will hold its regular monthly meeting on Friday evening next at 8 o'clock at headquarters. A speaker will be on hand and important matters discussed.

The postmaster advises that a letter posted at Victoria at 8.30 a.m. will reach San Francisco at 2.55 the next morning and Los Angeles at 3.50 the next morning. A letter posted at 4 p.m. will reach San Francisco at 12.10 p.m. next day and Los Angeles at 2.17 p.m. the next day.

B. Hoole was elected president of Saanich Ward Five Conservative Association at its annual meeting held at the home of Mr. and Mrs. B. C. Gale. Other officers chosen were: Vice-president, J. Watson; secretary-treasurer, B. C. Gale; delegate to Central Saanich Conservative Association, A. E. Scruton.

F. E. Boulter, secretary of the Victoria Horticultural Society, reports having had turned into him a book entitled "The Fern Garden." It was found on Douglas Street and Burnside Road last evening. The owner can obtain the book on proving ownership and communicating with Mr. Boulter at E 8490.

Major H. Spender Relph of Ottawa, who is president of the Goldside Mining Co., has arrived in the city to spend a short holiday. For the last five months he has been examining mining properties in the Bridge River district, where the Goldside is located. He is much impressed with development in the district, but hopes that before long another big producer to add to Pioneer and Bralorne will be announced.

Stanley Bulley, conductor of the Cathedral Orchestra, has a few vacancies for 'cello, viola and double bass players. The usual weekly rehearsal will be held on Monday next, after which it will be impossible to accept applications. Any instrumentalists desiring to join are asked to get in touch with Mr. Bulley at once. The orchestra is to accompany the massed choirs in the performance of the "Messiah" in Christ Church Cathedral on December 19.

The Sooke greenhouse trial which has been on for the last couple of days and included a visit of the court to Sooke Harbor, has ended with Judge Lampman reserving judgment. G. A. Rudd, builder, with W. T. Straith as his lawyer, claims $300 under the Mechanics' Lien Act, from Robert T. Flitton and Charles E. Jones, owners and operators of the greenhouse. Defence counsel, P. R. Leighton, put in a counter claim for $1,000 against Mr. Rudd.

Frederick Yung Young, former timber man now living on McKenzie Avenue, Saanich, has applied to the courts here to change his Swiss citizenship to Canadian. He was born at Zurich, came to Canada in April, 1923, has lived at East End, Sask., Shawnigan Lake, B.C., and Montreal. He returned to Switzerland in 1925, but after two years there he returned to Canada in 1927, going north to Atlin. Later he settled down in the Victoria district. He will have public hearing before Judge Lampman on November 5.

FUNERAL THURSDAY

Funeral service for the late Floyd Oliver Ricketts, who passed away in Vancouver on October 1, will be held to-morrow afternoon, at 2.30 o'clock, from Carter's Funeral Home. Rev. Canon H. W. G. Stocken will officiate and the remains will be laid to rest in Colwood Burial Park

Mrs. Vare Advances In U.S. Women's Golf

Associated Press

Philadelphia, Pa., Oct. 3. — Some results of the third round in the women's United States Golf championship follow:

Mrs. Leona Cheney, San Gabriel, Calif., defeated Mrs. Dorothy Campbell Hurd, Philadelphia, 3 and 1.

Mrs. Glenna Collett Vare, Philadelphia, defeated Barbara Stoddart, New York, 8 and 6.

Mrs. Opal Hill, Kansas City, defeated Charlotte Glutting, South Orange, N.J., 7 and 6.

CONVICTION IS QUASHED

Canadian Press

Vancouver, Oct. 3.—The Court of Appeal to-day quashed a conviction on an attempted theft charge registered at Courtenay against Keith Victor Smyth Hall, eighteen.

Hall was convicted in April last of entering the premises of Mrs. Ethel Tuil, his former school teacher, on March 14, for the purpose of stealing her purse.

The Court of Appeal judges were unanimous in allowing Hall's appeal on the ground there was no evidence to support the conviction.

Gate Receipts To-day $139,643

Detroit, Oct. 3.—The official paid attendance at to-day's World Series baseball game was 42,505, considerably below pre-game predictions, while the total receipts amounted to $139,643.

The crowd fell short of the 47,000 capacity as vacant patches showed both in the temporary bleachers in left field and the covered stands.

The players' share of the receipts amounted to $71,217.93, with $47,470.60 split among the two contending clubs and the two major leagues, and $26,946.45 to the advisory council.

New Equipment Is Displayed

Latest in Hospital Supplies Shown By Firms at Convention Here

Exhibits of considerable interest to delegates attending the seventeenth annual convention of the British Columbia Hospitals Association are being displayed in the lower lounge room of the Empress Hotel, where the sessions are being held.

The displays were arranged by business firms connected with the manufacture and supply of sick-room and hospital equipment, and in some instances afforded the delegates an opportunity to view latest developments in modern equipment.

Of particular interest were three exhibits arranged by the Essondale Mental Home, the Vancouver General Hospital and the Crippled Children's Hospital of Vancouver. The first included samples of occupational therapy, a recent innovation in the home, and the second showed similar work performed by the hospital patients. The toys built by the little cripples were shown in the third, which was in charge of Miss Erma R. Erskine, matron.

In addition to these were the following commercial exhibits: New X-ray equipment, shown by the Victor X-ray Corporation; surgical instruments and equipment, by B. C. Stevens Limited, a branch of the famous British firm; hospital equipment, by Fisher and Burpe, of Vancouver and Winnipeg; surgical equipment by Canadian Surgical Supplies Limited, hospital room furnishings by Simmons Limited, Victoria; Dunlopillo cushioning, by the Dunlop Tire and Rubber Company, and hospital manufacturers' supplies by Johnson & Johnson.

FOR GREATER MINE SERVICE

Replanning of Work Will Be Undertaken By Government Department

Changes suggested in the work of the Department of Mines are aimed to meet new conditions which have arisen through the great mining activity in the province and will form the subject of a conference of resident engineers next month, Hon. George S. Pearson, Minister of Mines, stated this morning.

The department seeks to give the greatest measure of service to the industry, Mr. Pearson explained, and some adjustments may be made in its relation to mining development by revising the activities of engineers and by giving consideration to the effectiveness of the present assistance which is given. Suggestions which have already been received and suggestions which the resident engineers may have will be considered at the meeting.

It is a case of replanning rather than reorganization, Mr. Pearson said, and does not, as might be inferred from reports of his speech given in Vancouver, mean a reorganization of personnel.

MANY ATTEND FUNERAL

Many sorrowing friends and beautiful floral tributes marked the funeral held yesterday afternoon over the remains of Ronald A. C. Grant, who passed away suddenly on Sunday. Rev. A. de B. Owen conducted the services, after which the remains were laid at rest in the family plot in Ross Bay Cemetery.

The pallbearers included: E. Rumball, H. W. Wilders, R. F. Dalziel, H. B. Sargison, R. Grant and J. A. Grant

FEDERAL CONTROL OF GRAIN PIT

Canadian Press

Edmonton, Oct. 3.—Administration of the Winnipeg Grain Exchange under federal government responsibility was advocated by the Alberta government, under Premier R. G. Reid, in a telegram sent to Ottawa Tuesday, it was disclosed to-day. The telegram was addressed to Hon. H. H. Stevens, Dominion Minister of Trade and Commerce.

DOLLAR GAINS ON EXCHANGE

Canadian Press

New York, Oct. 3. — Leading currencies ruled mildly irregular on the foreign exchange markets here to-day. The Canadian dollar extended its premium from 2 5-16 to 2⅜ per cent. The pound sterling sold off ¼c to $4.92¾. The French franc closed at 6.63⅝c for a gain of .00⅛ of a cent.

Exchange rates at Montreal at 3 p.m., E.S.T., to-day were:
Pound sterling $4.80 15-16.
U.S. Dollar 97⅝.
French franc 6.47½.

India Unrest In North Mexico

Nogales, Ariz., Oct. 3.—Yaqui Indian tom-toms are muttering in the wild hills of Sonora, Mexico, in protest against the destruction of a plaster image of San Francisco Xavier, the miracle healer.

The image of San Francisco Xavier, the patron saint of Sonora, has been cremated in Hermosillo, the state's capital.

News that the image of the saint is no more drifted toward Magdalena for the annual fiesta on San Francisco's day—Thursday.

Rumors have been heard recently of an increased unrest among the Indians because of alleged anti-Catholic sentiment of the government. Remains of many wood fires in the hills, bound by itinerant wood choppers, point to secret night gatherings of the Indians.

"BEST OF PALS"

Now that horses are disappearing from the city streets the few that remain are getting more familiar with the public. If you don't believe it, here is the evidence. Oscar Bass, K.C., Deputy Attorney-General, believes there is no greater thrill now than getting a kiss from "Lily" when they happen to meet on the street. In the above picture Mr. Bass is shown getting a "smacker" from Lily, who is owned by the Canadian Bakeries Limited, and is driven by C. Cooper on bread delivery rounds daily.

SIR F. CARTER HERE TO-DAY

Served Many Years in India and Was Member of Legislative Assembly

Sir Frank Willington Carter, who has been making a tour of the United States, arrived in Victoria by the 1.30 o'clock boat from Seattle and will spend several days here. He is accompanied by his secretary, William Tasker.

Sir Frank crossed the Atlantic by the Ss. Duchess of York to Montreal, then crossed the border to visit Buffalo and Chicago, where he inspected A Century of Progress, visited the Grand Canyon of Colorado and then proceeded to Los Angeles and San Francisco, from where he headed north to Seattle. His country residence is "Hubra" at Woolgrave, near London, England.

Receiving his education at Cheltenham College, Sir Frank went to India in 1891, was a member of the legislative council of Bengal in 1917, sheriff of Calcutta the following year, and prior to his retirement a decade ago was a member of the Indian legislative assembly.

WINTER RABBIT SHOW DATE SET

B.C. Rabbit Breeders Arrange For Exhibition; Discuss Angora Wool Markets

The winter rabbit exhibition which will be sponsored by the British Columbia Provincial Rabbit Breeders' Association will be held on December 17 and 18 at the Willows, it was decided at a meeting of the association held last night in the Y.M.C.A.

There will be more classes than usual at this show, and all the cups, including the prized Victoria City, given for the largest number of points gained by one breeder, will be up for competition. The judges for the winter exhibition will be Charles Wooley and E. Greenwood.

A large and enthusiastic gathering heard Frank P. Boutcher, secretary of the association, declare that the recent show at the Willows was successful. Members also discussed the Angora rabbit question, and the possibilities of Chinese and Japanese market for this wool. Many expressed the belief that the Chinese market would be open to British Columbia rabbit breeders in the near future

IS LAID TO REST

The funeral of Mrs. Edith Smith, who passed away in this city on Saturday, took place yesterday afternoon at St. Saviour's Church. A large number of sympathizing friends attended the service, which was conducted by Rev. E. M. Willis, assisted by Rev. Alan Gardiner. During the service the hymns "O Love That Will Not Let Me Go" and "On the Resurrection Morn" were sung, with the choir in attendance. Interment was in Colwood Burial Park, with the following as pallbearers: J. D. Fraser, H. Shaw, E. Elwell, . Webster, D. Campbell and B. B. Temple.

U.S. DOLLAR IN LONDON

London, Oct. 3 (Associated Press)—The United States dollar gained ½ cent to the pound sterling here today, closing at $4.93¾.

Gold was still in good demand and the price of bar gold held to yesterday's record figure of 142 shillings, 2½ pence ($35.07) a fine ounce.

WOMAN STRUCK BY AUTO DIES

Canadian Press

Vancouver, Oct. 3.—Mrs. B. B. Haywood, of the 200 block of Kingsway, was almost instantly killed when struck by an automobile while crossing the street at the intersection of Twelfth Avenue and Columbia Street yesterday evening. She died in an ambulance on the way to a hospital.

Rhododendrons In Bloom Again

Still further proof of this year's surprisingly mild autumn came in to-day.

Rhododendrons are in bloom for the second time in the garden of W. H. Davies, 610 Coventry Street. The flowers are not as large as the spring blossoms.

Mr. Davies says this is the first time he has had them bloom twice in one year.

A bed of begonias is also in flower in the same garden.

SAFETY DRIVE ON NEXT WEEK

Campaign to Avert Motor Accidents to Be Launched By Police Chief

Plans were being completed by the Chief of Police to-day for another safety week campaign which will start next Tuesday. The object of the drive, sponsored by Chief Thomas Heatley, is to make the streets safer both for pedestrians and drivers of vehicles.

Brake tests will be conducted throughout the city under the direction of Sergt. Ben Acreman, while instructional work will be carried out among the public and school children.

The Chief and Inspector J. T. Boulton will instruct drivers in the proper method of crossing street intersections, and Sergt. Arthur Bishop will give talks to children in the schools on safety measures.

Announcement was made by the Chief to-day that in future reckless drivers would receive severe penalties in view of the fact that their carelessness carried danger to other people.

Miss G. M. Bagshawe Dies in Jubilee

After a brief illness, Miss Griselda Margaret Bagshawe, youngest daughter of Mr. and Mrs. E. C. Bagshawe, 532 Linden Avenue, passed away yesterday at the Jubilee Hospital. Member of a well-known pioneer family, Miss Bagshawe was born in Victoria and educated here.

The remains will leave Hayward's B.C. Funeral Chapel at 2.15 o'clock to-morrow afternoon, proceeding to St. Matthias Church, Foul Bay, where Rev. Robert Connell will conduct the services at 2.30 o'clock. Interment will be in the family plot in Ross Bay cemetery.

TO STIMULATE CONSTRUCTION

Plans Will Be Considered By B.C. Economic Council This Month

How the building and construction industry in British Columbia can be stimulated and further reports on the tourist trade and employment of youth will come under discussion at a meeting of the Economic Council which will be held in Victoria on October 16.

Several more letters from citizens with ideas to present to the council will come before the meeting. Although the number of suggestions received by the council in this way are now dwindling, as many as 600 have been received since it was first appointed. In connection with the employment of youth, apprenticeship system on farms will be reviewed.

Other items to come before the members of the council include the coal industry, problems of marketing, effect of tariffs on industry and trade of British Columbia and land settlement.

As recommendations of the council are completed they are passed to Hon. George S. Pearson, Minister of Labor.

YOUNG PEOPLE'S SOCIETIES

ST. LUKE'S

St. Luke's A.Y.P.A. held their regular business meeting yesterday evening with a good attendance. Arrangements were made for a military 500 card party to-morrow night in St. Luke's Hall. Plans were also made for a birthday party on Tuesday evening next, to which all members are asked to bring a friend or prospective member. At the close of the meeting refreshments were served

LAST RITES TO-MORROW

The remains of Joseph Michael Woolcock, who passed away Monday at the Jubilee Hospital, are resting at the Sands Mortuary, where services will be conducted to-morrow afternoon at 2.30 o'clock, Rev. Alan Gardiner officiating. The remains will be laid at rest in Ross Bay Cemetery.

F. Landsberg, local treasurer Save the Children Fund, acknowledges receipt of the following donation: Group of small children, care Mrs. S. S. Pearce, $1.50. Further donations will be gratefully acknowledged by Mr. Landsberg at 1008 Broad Street.

You Might Just as Well Have a
Stromberg-Carlson

After all, the reason why you will buy a new radio is to enjoy world-wide reception and get a better quality of music from stations of the standard wave band. Stromberg-Carlson will meet your most exacting demands, because it is practically a custom-built radio, designed for outstanding performance. Prices from $102.50.
FLETCHER BROS.
1110 Douglas St. (Victoria) Ltd.

WE WOOD-WORK FOR YOU
NO ORDER TOO SMALL TO BE APPRECIATED
THE MOORE-WHITTINGTON LUMBER COMPANY, LTD.
Phones: Factory E 2911 Saw Mill G 3211 Shipper G 2713
THE MOORE-WHITTINGTON LUMBER CO. LTD.

COURSE IN LIP-READING VICTORIA HIGH SCHOOL
Class Commences, October 11, 1934
Under Auspices Victoria Board of School Trustees
FREE PUBLIC DEMONSTRATION
THURSDAY, OCTOBER 4, AT 7.30 P.M.

PREPARE YOUR GARDEN FOR FALL AND WINTER
Use BONE MEAL when preparing bulb beds.
BASIC SLAG and LIME for field and garden.
COMPOST—Mix with garden refuse and make humus for soil.
FLOWER POTS—Cement and clay. All sizes.
PEAT MULL for potting plants.
SOLD IN ANY QUANTITY REGULAR DELIVERIES
SCOTT & PEDEN
Phone G 7181 for All Departments Store and Cormorant Streets

BULB GROWING SLIDES SHOWN

Victoria Horticultural Society Also Hear Paper on Rock Gardens

Two groups of slides, the first showing various scenes in Holland, and the second dealing with the bulb growing industry, were shown at last night's meeting of the Victoria Horticultural Society held in the City Hall.

Pictures of planting, weeding, harvesting and grading of the bulbs were thrown on the screen, and notes which accompanied the slides, giving instructive information as to the depth that various bulbs should be planted, were read by Horace Whiteoak, president of the society.

A. T. Shotbolt operated the lantern, and the slides and information were supplied by the Holland Bulb Gardens of Toronto.

Mr. Whiteoak also read an interesting paper dealing with the various aspects of rock gardening. This paper, which was written by John F. Clark of the Department of Horticulture in Toronto, showed what kind of rocks should be used and the different types of plants which grew under various conditions.

SUCCESSFUL SHOW

Before the slides were displayed the president thanked the judges and all those whose efforts had made the recent chrysanthemum show such a success. He paid particular tribute to the commercial and private growers who had arranged such fine non-competitive exhibits.

The meeting was thrown open for discussion, the questions ranging from potato growing to various methods of killing weeds.

The annual social and prize distribution will take place on October 17 in the A.O.F. Hall. There will be a musical programme and all members and their friends are invited.

Frank Turner was awarded first prize in the floral exhibit, and A. Mackay placed second. Both had fine chrysanthemum displays. W. R. Nichols had the best carrot display. A. D. Miln was second.

ESTATE APPEAL BEING HEARD

Canadian Press

Vancouver, Oct. 3.—Trustees and residuary beneficiaries of the estate of Thomas Daniel Lewis, Victoria resident, who died at Calgary, September 15, 1933, opened an appeal before the Court of Appeal here to-day from a judgment of Chief Justice Aulay Morrison.

The judgment, rendered in the B.C. Supreme Court, June 28, granted a petition of Mrs. Netta Lewis, widow, for a larger portion of the estate by ordering payment to her of $150 a month.

Lewis left a gross estate of $101,834, subject to liabilities of $5,925. The widow alleged the estate was worth more than the value placed by the trustees. The will left her the use of his residence at 1649 Wilmot Place, Victoria, and the residuary estate equally divided among five sons and two daughters of his first wife.

Mrs. Lewis alleged the children were all self-supporting while she owned only $16,473; that she is in delicate health and has a twenty-two-year-old son by a former marriage dependent on her.

She invoked the Testators' Family Maintenance Act for adequate provision for her maintenance and support.

CHECK OF RATS URGED BY CITY

Responsibility of Exterminating Rodents Placed on Home Owners

After a five-months' experimental campaign to control rats in Victoria, the city health department to-day placed the responsibility of checking the spread of rodents on the citizens themselves.

During the five-month period, P. W. Fisher has been employed by the city as official rat catcher. Over ninety calls received his attention, and conditions were promptly remedied.

Owing to the lack of finances, the city has been forced to discontinue the permanent employment of Mr. Fisher, but will furnish, through the health department, advice to citizens wishing to combat the rat menace.

The health department to-day urged home and store owners to keep up their campaign against rodents, adding as a word of caution the report that plague-bearing rats had moved north from California to Oregon.

Do You Know?
How the word "library," meaning a collection of books, had its origin? In selecting a gift for a friend or hostess one should select the best that money can buy. A box of Stevenson's delicious Roe-Maid Chocolates makes a most suitable gift for all occasions. They are the "Kind She Likes."
Ans. Library is derived from the Latin word liber, a name given by the ancients to the inner bark of a tree which was used for making books. The word leaf of a book is derived from the same origin, as leaves from the liber tree.
Stevenson's Chocolate Shops and Dining-rooms, 725 Yates and 1119 Douglas Streets.

•SPECIAL•
WALNUT DINING-ROOM SUITE
Table, 6 Chairs and Buffet $89.50
$9.00 Down, $9.00 Month
Fully Guaranteed
HOME FURNITURE COMPANY
825 FORT ST. E 9921

Big Indoor Track Meet Will Be Staged Here Shortly

THE SPORTS MIRROR

SCHOOLBOY ROWE this season turned in the best mound work any Detroit pitcher has displayed since Bill Donovan pitched the Tigers to their first American Baseball League pennant, with twenty-five victories and only four defeats back in 1907. Rowe, like Donovan, is a splendid hitter who settled more than one game with long and timely crashes. Considering the difference in the ball this year's record of Lefty Gomez of the New York Yankees, twenty-six won and five lost, and Rowe, twenty-four won and eight lost, compare favorably with great American League hurling achievements of the past.

* * *

Dizzy Dean's thirty victories against seven defeats for the St. Louis Cardinals in the National League is phenomenal, and Hal Schumacher's twenty-three won against ten reverses for the New York Giants and Lon Warneke's twenty-one won and nine lost for the Chicago Cubs are remarkable.

* * *

There was no jackrabbit in the ball when Cy Young copped thirty-six games while dropping ten for Cleveland in 1892. Infielders did not find it necessary to throw up ramparts when Rube Waddell bagged twenty-three, while suffering only seven reverses, as a member of the Philadelphia Athletics in 1902. The percentage was with the hurler in 1907, when Donovan enjoyed his big year and Addie Joss won twenty-seven and lost eleven for Cleveland.

* * *

One has only to look at the records to know that the batters had none the best of things in 1908. That was the season during which Big Moose Ed Walsh won no less than forty games while losing fifteen for the Chicago White Sox, Christy Mathewson walked off with thirty-seven victories as against eleven setbacks for the Giants, and Three-fingered Brown repelled Chicago Cub rivals twenty-nine times while losing only on nine occasions.

A home run was something to stand up and shout about in 1910, when Chief Bender won twenty-three and lost five for the Athletics.

The twirlers clearly were the bosses in 1912, when Smoky Joe Wood took thirty-four decisions for the Boston Red Sox, against only five defeats. Eddie Plank was credited with twenty-six victories for the Athletics with only six setbacks, and Rube Marquard took care of twenty-six games for the Giants while losing eleven times.

The pellet was not as resilient as it is to-day, when Walter Johnson turned in his largest number of conquests, thirty-six against seven reverses, in 1913. Babe Ruth's home run bat had not yet revolutionized the game when Grover Alexander had his finest season in Philadelphia, thirty-three victories and twelve loses, in 1916.

* * *

It will be several years yet before Dizzy Dean, Gomez, Rowe, Schumacher, and Warneke will have had an opportunity to take their places with the greats.

They have something to shoot at in duplicating the marvelous performances of Matty, Young, Johnson,

Alex, Plank, and Waddell over a long stretch of years.

It is extremely doubtful if any of them ever will win thirty-six games as did Young and Johnson, let alone thirty-seven, won by Matty, or forty, accounted for by Walsh.

* * *

The reason for the latter is that no manager of to-day would be unwise enough to run the risk of ruining a valuable arm by having it flipped in sixty-six games, as was Walsh's in 1908. Big Ed worked 464 innings during that campaign, or the equivalent of fifty-two complete games, which is a trifle more than one-third of the entire number played by a major league club.

Carl Hubbell was known as a work horse because he toiled 309 innings in 1933.

Pitchers do not slave as hard as they used to, but with the hopped up ball the profession is much more precarious.

Kiwanis Charity Contests May Be Held Next Month

Tentative Arrangements Announced To-day By S. J. D. Clack and Coach Archie McKinnon

WILL INVITE OUTSIDE MEN

Indoor track, a sport which proved more successful on its second appearance last year than on its inaugural here, will be given another big play in the near future, according to a joint announcement made to-day by Archie McKinnon, physical director of the Y.M.C.A. and leading local coach, and S. J. D. Clack, president of the Kiwanis Club.

Mr. Clack, questioned regarding the club's attitude towards another charity sports week similar to that held last year, stated the Kiwanians favored the programme on a slightly different basis. This year, he stated, the club hoped to sponsor an indoor track meet, a rugby match and a soccer game. The features, however, would not be grouped together. He anticipated a larger draw from the separation of the contests.

Providing tentative plans announced by McKinnon to-day are carried out, the track meet may be held some time during next month.

The first meet of its kind was held two years ago at the Horse Show Building. Last year it was repeated with greater success from a spectators point of view at the Armories. Just what the venue will be for this season's edition has not yet been determined.

TO INVITE OUTSIDERS

In an effort to maintain the increased interest in the sport, McKinnon is figuring on inviting Varsity, Seattle, Nanaimo and other upisland clubs to the meet. The last meet was a duel affair in the men's section between the University of British Columbia and the Y.M.C.A. The coming event will probably be of considerably wider scope.

With track in the ascendant here, through the performances of local athletes during the outdoor season, notably by Joe Addison, who gained a ranking among the empire's best quarter and half milers, the event should draw plenty of support.

LOCALS WORKING OUT

Indicative of the draw of the game now was the attendance at yesterday evening's opening technical field class held by McKinnon in the Y.M.C.A. About twenty boys were present at the workout, including Art Chapman, Joe Addison, Arnie Philipson and other members of the Flying Y squad. Various features of the high jump were discussed and demonstrated at the session. Next Tuesday the boys will turn their attention to the pole vault.

These sessions will be intensified as the date for the indoor meet draws near. Should Varsity again challenge the city in the contests, the locals should have a good chance of reversing the aggregate point decision won by the U.B.C. boys in the last meet.

HE IS NOT SO "DIZZY"

Famous Pitcher of St. Louis Cardinals, Who Is Reported to Be Most "Underpaid" Star in Baseball, Will Earn About $35,000 This Year

Detroit, Oct. 3.—Reams have been written about the most "under paid" star in baseball—Jerome Herman "Dizzy" Dean. Poor Dizzy, he will make about $30,000 to $35,000 this year. Here is an itemized account of the Dizzy one's earnings this season, real and prospective:

$7,000 for playing ball with the St. Louis Cardinals.

$1,000 for signing his player's contract.

$4,000 to $5,000 for his world series cut.

$3,000 already earned under an agreement with a St. Louis firm for doing some advertising over radio.

(The contract calls for $100 for each game won. Dizzy won thirty).

$2,000 earned in exhibitions.

$12,000 to $20,000 to be earned in vaudeville after the series at the rate of $3,000 weekly—less, perhaps, if the Cardinals lose; possibly more and a rich offer from the movies if Dizzy wins his games.

Who would not mind being called "Dizzy" for that financial setup? Not bad for a fellow who earned forty cents a day picking cotton just ten years ago.

COBB LIKES THE CARDS

Former Star of Detroit Thinks St. Louis Has Edge in Baseball Classic

Palo Alto, Cal., Oct. 3.—Ty Cobb, for many years baseball's leading batsman and probably the greatest player the Detroit Tigers ever had, believes the psychological advantage in the forthcoming world series lies with the St Louis Cardinals.

"Understand," drawled Cobb at the ranch home near here to which he retired from organized baseball, "I'm not saying the Cardinals will win, and I'm sure pulling for Mickey Cochrane and his Detroit Tigers."

The man who played with the Tigers from 1905 to 1926, and helped them win American League pennants in 1907, 1908 and 1909, reflected a moment.

"Yes," he went on, "when a team gets a late start, like the Cardinals have, and reaches its peak for the world series, it's a mighty hard team to beat, and if Mickey's Tigers can turn the trick, I tell you they've got a great ball club."

HORSE TRAINER DEAD

Rockville Centre, N.Y., Oct. 3.—George W. (Sandy) MacNaughton, sixty-two, veteran trainer of thoroughbred race horses, died here yesterday.

Miracles of Sport

By Robert Edgren

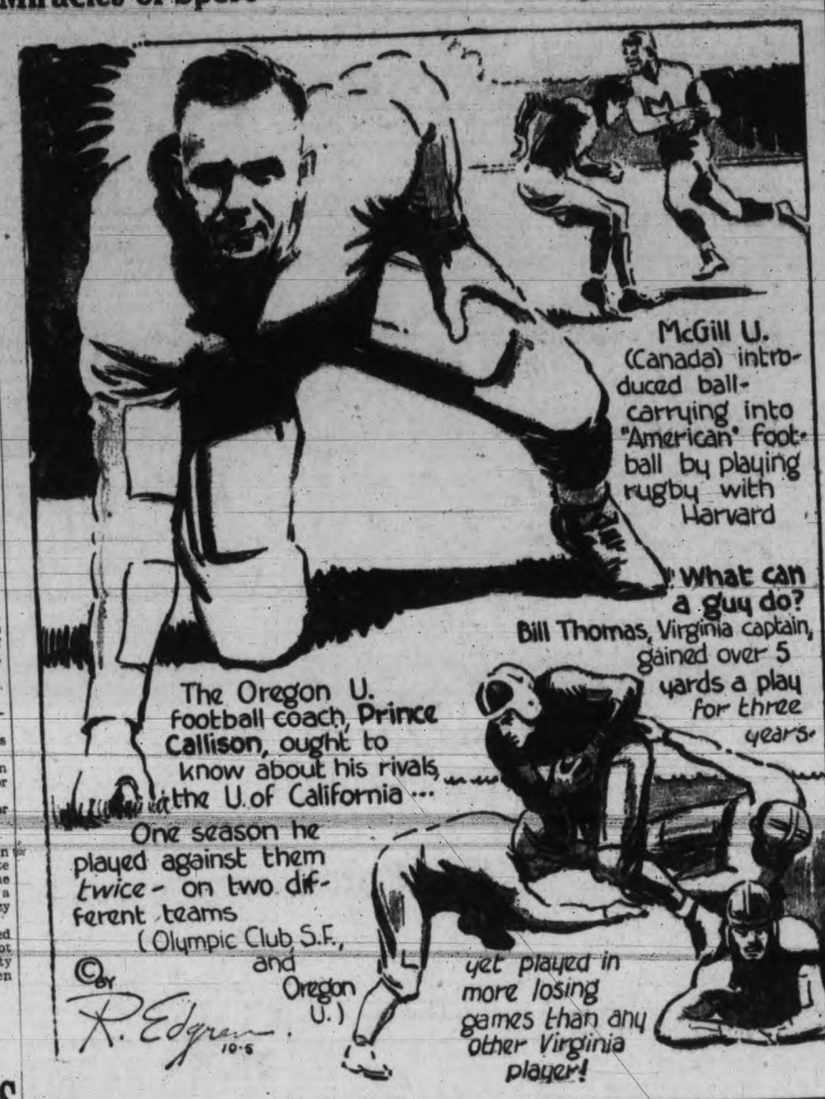

Favor Arsenal To Put Over Double

Gunners Quoted at 10 to 1 to Capture English Football Cup and 3 to 1 to Win League Crown; Clash of Styles in Recent Arsenal-Glasgow Rangers Match

London, Oct. 3.—The Charlton Football Club have lost a great goalkeeper by the tragic death of Alex. Wright. Wright, who played against Torquay in a mid-week match, met his death as the result of diving in shallow water while bathing at Torbay the day after the match against Torquay. In diving he struck his head on the hard sand and badly injured his spine. He lived for about twenty-four hours after the accident.

As a mark of respect the players of both teams in the match between Charlton and Luton wore black armlets. Prior to the match the teams lined up in the centre of the field for a minute's silence, after which the Luton band played "Abide With Me." Black armlets were also worn by the reserves in the match between Charlton and Tottenham and the Torquay team also paid a tribute to Wright in this manner.

Wright was the only player to play in every match for Charlton last season. He will be replaced by H. Wright.

ARSENAL FAVORED

Arsenal, the Football League champions, are favorites for both the F.A. Cup and the league championship.

A firm of West End commission agents are offering the following odds on the cup:

Ten to one Arsenal.
Fourteen to one Aston Villa.
Sixteen to one Huddersfield Town.
Sixteen to one Manchester City.
Sixteen to one Sheffield Wednesday.
Twenty to one Derby County.
Twenty to one Leicester City.
Twenty to one Portsmouth.
Twenty to one Tottenham Hotspurs.

It is surprising to see that Manchester City, the cup holders, are quoted at sixteen to one joint third favorites, while Portsmouth, who were the other finalists last year, are twenty to one.

The odds against Arsenal winning the league are quoted at three to one.

DERBY COUNTY'S CAPTURE

Derby County consider they have materially improved their playing strength by obtaining the transfer of Stockill, the young Arsenal inside forward.

A schoolboy international, Stockill played for York City and Scarborough before Arsenal signed him in 1931. During three seasons with the Highbury club he has occasionally figured in the league side.

He is a clever schemer, is well built, and possesses a strong shot with either foot.

The Walsall Football Club directors, at a meeting, have accepted the resignation of W. G. Slade, the manager, and issued a denial to a statement that the players have asked to be put on the transfer list.

Slade states that his resignation has been brought about by what he describes as the undue interference by the directors in the discharge of his duties, including the selection of the team and the engagement of players.

Slade was formerly a director of Coventry City and his two seasons at Walsall have been the most successful period in the club's history. It is the club's intention to appoint a new manager as soon as possible.

BARNSLEY'S PROTEST

Barnsley Football Club are protesting because the bulk of their supporters did not arrive at Old Trafford for their recent match against Manchester United until after half-time, owing to the late arrival of the special train.

"We are taking this matter up very strongly with the railway company," said J. Richards, chairman.

"It is very unfair that our supporters should be treated in this fashion. They have to scrape and save to see a football match and when a railway company holds out an inducement for them to spend money, and promises that they will be in time to see the match, we feel we must use all the power we have to protest in the hope that such breach of faith does not occur in the future."

The Manchester club won, 4 to 1.

Portsmouth supporters were rebuked in a recent issue of the club's official programme for giving undue cheers to the opposing team and barracking the home side.

"Our ground is noted for giving visiting teams a better reception than the home side," says the programme, "and we can assure you all that this is about the only ground where it happens. We want to welcome our visitors heartily, but we do at least expect to give our own boys as good a welcome."

It is difficult to understand the cause of the Portsmouth supporters' dissatisfaction, because the club is doing quite well.

CLASH OF STYLES

The Arsenal-Rangers friendly match at Highbury again provided a wonderful feast of football. The game was a contrast between the two styles, the Scottish close passing movements which at times had even the great Arsenal defence in a hopeless tangle, and the fast open play of the English side.

Taken all round, it was very hard to tell which were the better tactics, and the result as a draw fairly represented the run of the play.

The Rangers' beautiful artistry sent the spectators into roars of appreciation, but there seemed to be just one fault. This was when the ball got near the Arsenal goal, the forwards delayed their final shot at goal and so gave the defence time to recover. But

(Turn to Page 17, Col. 2)

PAPA DEAN CONFIDENT

Father of Dizzy and Paul Figures His Pupils Will Stand Detroit Tigers on Their Ears in World Baseball Series; Boys Got Control "Chucking" Rocks

Houston, Tex., Oct. 3.—A slender, wrinkled old man who was the great Deans' first baseball teacher, will board a bus here to-night for St. Louis, where, he is confident, he will have the pleasure of watching his pupils stand Detroit Tigers on their respective ears.

He is Albert M. Dean, sixty-two, minor league baseball player himself in the long-ago and the father of the St. Louis Cardinal pitching staff's main props.

Dean lives here with his son, Elmer, the ace peanut and sodawater vendor in the Texas League and a brother of the baseballing Dizzy and Paul. Strange as it may seem to those who know the loquacious Dizzy, the elder Dean is of a retiring nature. However, he unhesitatingly admits that it was he who taught Dizzy and Paul to throw a curve and thereby started them to become the greatest one-family pitching staff in baseball history.

As for their control, that's another matter. They got that in the Arkansas Hills "chucking" at squirrels with rocks, Papa Dean said.

"It never took Diz (who won thirty games in the National League this year) more than two throws to knock a squirrel out of the highest tree," he boasted.

Cochrane Worth $100,000 Gamble

Manager of Detroit Tigers, American Baseball League Champions, Lives Up to Expectations of Owner Frank V. Navin Who Borrowed Money to Buy His Services

By E. J. HILLIGAN
Associated Press Staff Writer

Detroit, Oct. 3.—A flaming, fiery, infectiously enthusiastic baseball player has proven himself a great manager, and paid off a $100,000 gamble to the tune of clicking turnstiles and the roars of fans made baseball-mad in anticipation of Detroit's first world series in a quarter of a century.

Gordon Stanley Cochrane has "come through." He has taken practically the same team which finished in the second division last year to pennant heights; taken a team which for years floundered around in baseball's jungles and transformed it from a win-a-game, lose-a-game outfit to an aggressive, fighting group of Tigers which clawed to the top of the American League and clung there most of the season.

It was late one October afternoon a year ago that Frank J. Navin clinched the deal which brought Mickey Cochrane to the Tigers. For years Navin had admired the colorful backstop as a player; but always behind that admiration was the conviction that Cochrane would make even a greater manager than a player.

WON MACK OVER

Connie Mack, manager of the Philadelphia Athletics, once told Navin he would never sell Cochrane, but Navin won Mack over, signed a cheque for $100,000, tossed in the contract of a second-string catcher, and Cochrane was in the Tiger lair.

Navin borrowed the $100,000 to make the deal. That is how much faith he had in Cochrane, the proven player but untried manager. But Navin, if he ever had any doubt as to Cochrane's ability to make good, never voiced it. From the moment the contract was signed there was only one boss of the Tigers—Cochrane. Navin gave him the go-ahead signal, and Mickey proceeded to write a colorful, romantic chapter in modern baseball history.

ANGLERS ENJOY FIRST BANQUET

Chinook Club Members Describe Catching of Tyees During Year

Where and how they caught their tyees formed the basis of personal experience talks by members of the Chinook Club of the Victoria-Saanich Inlet Anglers' Association at their first annual banquet Monday evening in the Douglas Hotel.

Membership in the club is limited to those fishermen who have caught salmon at least twenty pounds in weight.

A feature of the evening was the pull-by-pull description of George I. Warren's gold button catch at Campbell River during the summer. The genial publicity commissioner described in minute detail the taking of the fifty-three-pound fish.

Jack Townsend contributed vocal solos to the programme and Bob Townsend acted as accompanist to the community singing, led by Charlie Clark. Dr. Hugh Clarke, president of the association, occupied the chair.

Luxton Hoopers Gain Even Break

Two basketball games were played in Luxton Hall over the week-end, the home girls defeating the Hudson's Bay 29 to 6 and the visiting Fountain Service men's team defeating Luxton 20 to 16.

Teams and scores follow:

Hudson's Bay—G. Cook, F. Finch (2), W. Forde, E. Euler (2), H. Beck (2), N. Polland.

Luxton—M. McKay (11), P. Heath (1), E. Hutchison (4), E. Walker (2), A. Heath (2), S. Smith (2).

Fountain Service—B. Robertson (8), D. Bradley (4), D. Mowatt, G. Robertson (5), V. Rollings (2), E. Morgan (1).

Luxton—B. Shields, N. Rhode (6), A. Davidson, S. Poirier (4), B. Charters (2), A. Wright (2), R. McMillan, T. Spencer (2).

Bowling Scores

OLYMPIC ALLEYS
SENIOR TENPIN LEAGUE

Adverts—Hilton 476, Johnston 416, Young 617, Stewart 630, Paulding 557. Total 2,696.
Poodle Dog Cafe—J. Simpson 585, J. MacLennan 646, H. Green 557, A. Hawkins 589, R. Wilson 651. Total 3,026.
Poodle Dog Cafe won three.

Slinger's Wine—J. Howell 534, F. Moore 616, C. Savage 469, H. Moulton 578, W. Anderson 616. Total 2,813.
Tillicum Athletic Club—A. White 606, A. Theobold 466, A. Riddell 578, A. Falk 643, J. Quinn 586. Total 3,779.
Tillicum Athletic Club won two.

WOMEN'S COMMERCIAL FIVEPIN LEAGUE

Kresge's—L. Olson 343, M. Hogg 300, L. Phipps 284, P. Phipps 350, H. Leeman 317. Total 1,574.
Flashes—A. Chesworth 487, L. Webb 417, F. Simpson 438, D. Hume 569, low score 246. Total 2,207.
Flashes won three.

Lucky "13"—M. Armstrong 562, A. Ray 402, I. Deakin 439, E. Macdougall 484, M. McMullen 373. Total 2,260.
Happy Rollers—I. McDowall 576, J. Bradford 563, F. Hutchinson 538, M. Shemilt 423, A. Ray 447. Total 2,546.
Happy Rollers won two.

Crescents—Mrs. A. Campbell 417, Mrs. R. McKenzie 439, Mrs. O. MacKenzie 472, Mrs. C. Johns 412, low score 372. Total 2,112.
Marionette Libraries—E. Douglas 383, R. Bethel 450, G. Douglas 490, P. Greenwood 427, E. Walton 509. Total 2,259.
Marionette Libraries won two.

Merry Macs—A. Warburton 314, M. Foulds 377, A. P. Dunnett 383, F. McDowall 375, F. Forrester 456. Total 1,905.
Olympics—M. Kinley 472, H. Greene 490, R. White 240, D. Hunter 496, L. Whyte 454. Total 2,052.
Olympics won two.

ARCADE ALLEYS
COMMERCIAL TENPIN LEAGUE

Advanx—F. Martin 462, A. Spouse 441, H. Deane 454, R. Elwood 372, low score 370. Total 2,099.
Poodle Dog Cafe—Heal 404, Marchant 260, H. S. Walker 264, Taylor 440, Knott 493, P. G. Walker 301. Total 2,162.
Poodle Dog Cafe won three.

Victoria Ice Co.—G. Alderson 489, J. Baker 399, S. Baker 448, G. Harris 360, R. Thompson 381. Total 2,081.
Eagles—D. Euler 461, J. Paterson 411, S. Nex 449, G. Forster 493, E. Beaney 487. Total 2,301.
Eagles won two.

Colonist—J. Temple 530, T. Walmsley 378, K. Craig 427, A. Tripp 487, B. Templeton 114, H. Hazzard 305. Total 2,241.
Colonist won three by default.

Racing Results

Chicago, Oct. 3.—Results of horse racing here yesterday follow:

First race—$700; claiming; three-year-olds and up; six furlongs:
Renaissance (Hooper) $5.52 $3.88 $3.16
Norman D. (McCray) 5.06 4.20
Atmosphere (Keester) 3.44
Time, 1.44. Lady Lamarne, Max Nap, Kissie, Peggy's Peggy, Polypom, Nepesta also ran.

Second race—$700; claiming; three-year-olds and up; six furlongs:
Annan (Keester) .... $4.40 $ 2.16 $2.66
Barbara Carom (Lndbrg.) 17.70 6.62
Polly E. (Burger) 3.58
Time, 1.14 1-5. Montaris, Dusty Lane, Jeton, Run and Win, Morpheus, Wayward Lad, Full Sail also ran.

Third race—$700; claiming; three-year-olds and up; six furlongs:
Crystal Prince (Haas) $4.84 $3.04 $2.76
Sister Mary (Keester) 3.12 2.62
Windy Ross (Edwards) 4.58
Time, 1.14 2-5. Madam Charles, Threat, Cat Walk, Bubbling O., Uma, Jackstaff also ran.

Fourth race—$700; allowances; two-year-olds; six furlongs:
Slim Rosie (Keester) $8.44 $3.12 $2.28
Irksome (Albrecht) 3.06 2.36
Spicate (Harbort) 2.42
Time, 1.13 3-5. Canons Roar, South Gallant, Clientelle, Eastern Ruler also ran.

Fifth race—$700; claiming; three-year-olds and up; seven furlongs:
Heiress (Lindberg) .... $15.54 $ 8.06 $6.38
Tomfoolery (Albrecht) 10.66 6.20
Unkie Tom (Harbort) 6.22
Time, 1.26. Good Scout, Rio La, Transcail, Flickamaru, Deets Campfire, Claflag also ran.

Sixth race—$700; claiming; three-year-olds and up; one and one-sixteenth miles:
Curb Bit (Albrecht) $4.50 $3.92 $2.70
Jay Vee (Harbort) 9.82 4.02
Woodlander (Parvin) 3.22
Time, 1.46 1-5. High Diver, Hoosier's Pride and Battling Girl also ran.

Seventh race—$700; claiming; three-year-olds and up; one and one-sixteenth miles:
Cold Steel (McCown) $9.26 $3.96 $2.98
Come On (Harbort) 3.36 2.86
Happy Lad (Hooper) 3.78
Time, 1.17 1-5. Peace Emblem, Captain Danger, Anita Ormont and Temple Dancer also ran.

CITY TO PRACTICE

Victoria City first division football team will hold a workout at the Athletic Park to-morrow evening at 7.30 o'clock. Players wishing to join the Victoria City second division eleven are asked to attend a meeting at the Veterans of France to-morrow evening at 8 o'clock.

Colwood Cagers Split Two Games

Colwood basketball teams opened the season over the week-end with the Colwood seniors defeating the New Method 42 to 22, and the Colwood girls dropping 22 to 12 decision to the Live Wires.

Teams and scores follow:

New Methods—McDonald 5, Bourne 5, Biggar, Belcher 2, Hill 2, Crawford 4, Phillion 4, Wilkerson and Taylor.

Colwood—G. Barker 1, Hetherington 5, Campbell 20, Nicholson 13, Webb 3 and Clark.

Live Wires—D. Beere 10, J. Wilson 8, M. Alexander 2, B. McDonald 2, E. Miles and J. McDonald.

Colwood—V. Holt 6, V. McDonald, T. McDonald 4, E. Lynn, E. Baxter, B. Stewart 2, J. Stewart and I. Peatt.

TRY TO BEAT THESE FOR BARGAINS IN BANGTAILS

Upsets Mark U.S. Women's Golf Play

Ada MacKenzie, Canadian Champion, and All But One Member of British Curtis Cup Team Go Down to Defeat; Virginia Van Wie, Defending Monarch, Advances

Philadelphia, Oct. 3.—The United States women's golf championship became all but a straight American affair, yesterday, as Ada Mackenzie, Canada's former titleholder, and all but one member of the British Curtis Cup forces, met elimination.

The Toronto veteran was far below her usual game as Maureen Orcutt, New Jersey, herself twice winner of the Canadian crown, overcame her own none-too-impressive golf to down Miss Mackenzie, 4 and 2, in the first round of eighteen-hole match play.

Wanda Morgan, 1931 English queen of the fairways, remained the sole international threat to go into today's third round. Miss Morgan defeated Mrs. G. E. Hackney, Glen Cove, N.Y., 6 and 5, and Dorothy Richards, Boston, 5 and 4.

BIG SURPRISE

Golden-haired Diana Fishwick, former British champion, was sidetracked in the second round in a stunning surprise sprung by the husky sixteen-year-old Dorothy Traung, San Francisco. Miss Fishwick had scored in the morning over her compatriot, Dora Chambers, non-playing captain of the British team, 2 up, and was generally expected to make short work of the youthful Californian. Miss Traung won, 2 and 1.

Betty Jameson, fifteen-year-old Dallas holder of the southern championship, defeated Diana Plumpton, England, 3 and 2, in the first round, but the plump Texas youngster's victory spell was short-lived. She collided with champion Virginia Van Wie, Chicago, in the second round and fell, 8 and 7.

Miss Van Wie had some anxious moments during her morning triumph of 3 and 1 over Mrs. J. L. Welsh, Philadelphia.

MISS GOURLAY OUT

Credit for the elimination of another Briton went to Mrs. R. C. Lake, New York, who conquered Betty Pietsch, Port Chester, N.Y., and then humbled Molly Gourlay, England, after Miss Gourlay previously had taken the measure of Mrs. J. Reid, Cincinnati, 4 and 3.

The advance of the six older American Curtis team players found Glenna Collet Vare, five times former champion; Mrs. Lena Cheney, San Gabriel, Calif.; Mrs. Opal S. Hill, Kansas City veteran; Charlotte Glutting, South Orange, N.J., as well as Miss Van Wie, winning with ease in comparison with the struggle Maureen Orcutt had before she disposed of Estelle Lawson, Raleigh, N.C., former holder of the North and South Carolina state championships, in the second round yesterday afternoon, 1 up.

Midweek Rugby Plan Suggested

The possibility of establishing a Wednesday Rugby League will be investigated by Carew Martin and George Paulin, president and secretary of the Victoria Rugby Union, as the result of action taken by the local body yesterday evening. Announcement was made by Russell Ker, executive member, that consideration of the promotion was being given by Spencer's and Hudson's Bay. The meeting approved the game schedules submitted and heard a plea for a referees meeting on Friday evening at 8 o'clock in The Colonist board room. Only one team has entered the Senior B Rugby League to date.

FAVOR ARSENAL TO PUT OVER DOUBLE

(Continued from Page 16)

for these lapses Rangers might have won.

On the other hand the English champions were without their Scottish wizard James, and also Drake, their dashing centre-forward, and they missed many simple chances.

During the first half the Scottish champions had an unusual experience, ten Arsenal players being in the Rangers' half.

Dunne, who was playing in the Arsenal's first team for the first time this season, received a cut over his eye. This was before half-time, but he pluckily refused to leave the field. Two stitches were inserted during the interval.

GOOD GOALS

The compete understanding between the Arsenal wingers, Hulme and Bastin, was responsible for their goal. Marshall, the ex-Rangers' forward, trapped a high ball and sent it to Hulme. The latter, beating the Scottish back, made towards goal and nodded the ball to Bastin who had closed in, and Bastin nearly broke the net with a terrific left foot drive.

The rest of the play was even until about a quarter of an hour from the end when McPhail put the ball past Moss after a melee in the goal-mouth.

Dougill, another Arsenal acquisition from Scotland, was a fine deputy for James, while Male played his usual steady game at right-back and impressed as the best defender on the field. Of the Rangers' players, Dawson gave a magnificent display in goal and was instrumental in depriving Arsenal of their revenge for last year's two defeats when the Rangers won at Ibrox Park by 2 to 0 and in London by 3 to 1.

THISTLES PRACTICE

Saanich Thistles first and second division football elevens will hold a workout at the Athletic Park this evening at 7.30 o'clock. All players are asked to attend.

ONE GUEST IS BETTER THAN WEST

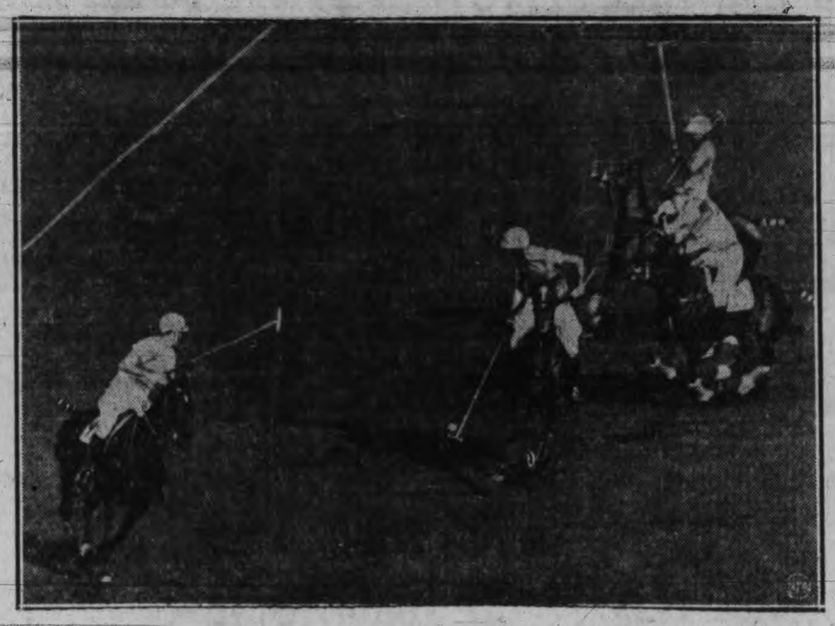

Led by big Winston Guest, shown hitting the ball, the eastern polo team sprang a big upset to defeat the heavier and more experienced western squad in the recent United States championship series at Meadowbrook, L.I.

REACH SEMIS IN CLUB GOLF

Favorites Advance in Women's Club Championships at Victoria Club

Mrs. J. Hutchinson, medalist, Mrs. B. R. Philbrick, Mrs. F. F. Sayward-Wilson and Mrs. B. S. Godfrey reached the semi-finals in the women's class A club championship at the Victoria Golf Club yesterday. The players enjoyed a rest to-day and will resume to-morrow when the final lists will be decided.

In yesterday's first round Mrs. Hutchinson eliminated Mrs. Mitchell 6 and 5; Mrs. Philbrick, many times holder of the crown, accounted for Mrs. Alex. Watson 2 and 1; Mrs. Sayward-Wilson defeated Princess Chikhmatoff 6 and 5 and Mrs. Godfrey put out Mrs. Hew Paterson 3 and 2. In the semis to-morrow Mrs. Hutchinson meets Mrs. Philbrick and Mrs. Sayward-Wilson goes up against Mrs. Godfrey.

MEDALIST WINS

In the class B championship Mrs. H. N. Lay, winner of the medal title in Monday's qualifying test, defeated Miss J. E. M. Bruce 5 and 3. Several close matches were seen in this section, two of the engagements going to extra holes. The B class players continued play to-day.

An added feature of yesterday's play was the scoring of a hole-in-one at the 170-yard seventh hole by Miss Marcia Prior. She was playing against Mrs. R. Peachey at the time.

Yesterday's complete results follow:

A CLASS
Championship

Mrs. J. Hutchinson defeated Mrs. Mitchell, 6 and 5.
Mrs. B. R. Philbrick defeated Mrs. Alex Watson, 2 and 1.
Mrs. Sayward-Wilson defeated Princess Chikhmatoff, 6 and 5.
Mrs. Godfrey defeated Mrs. Hew Paterson, 3 and 2.

Second Flight

Miss Fitzgibbon defeated Mrs. Squire, 2 and 1.
Miss Benson drew a bye.
Miss Pitts drew a bye.
Mrs. Charles E. Wilson defeated Miss N. Wilson, 7 and 5.

DRAW FOR THURSDAY
Championship

1.00—Mrs. Hutchinson vs. Mrs. Philbrick.
1.05—Mrs. Sayward-Wilson vs. Mrs. Godfrey.

First Flight

1.10—Mrs. Mitchell vs. Mrs. Watson.
1.15—Princess Chikhmatoff vs. Mrs. Paterson.

Second Flight

1.20—Miss Fitzgibbon vs. Miss Benson.
1.25—Miss Pitts vs. Mrs. Charles E. Wilson.

B CLASS
Championship

Mrs. Lay defeated Miss Bruce 5 and 3.
Mrs. Musgrave defeated Mrs. Benson, 5 and 4.
Mrs. King defeated Dr. Luden, 3 and 2.
Mrs. Sheffield defeated Miss Pond, 2 and 1.
Mrs. Holmes defeated Mrs. Pangman, 3 and 1.
Miss Prior defeated Mrs. Peachey, 7 and 6.
Miss Irving defeated Mrs. Goward, 4 and 3.
Mrs. Howell defeated Mrs. Gillespie, 6 and 5.

Second Flight

Mrs. Gamble defeated Mrs. W. Pembertson, 2 up.
Mrs. H. P. Hepburn defeated Mrs. J. H. Wilson, 2 and 1.
Miss R. Jones defeated Mrs. Barber-Starkey at the nineteenth.
Mrs. A. L. Scott defeated Mrs. Tyhurst, 4 and 2.

Third Flight

Miss Hobbs defeated Mrs. Edgell at the nineteenth.
Mrs. R. B. Wilson defeated Mrs. Hyndman, 6 and 5.
Mrs. W. Leach defeated Mrs. G. Kenning, 2 up.
Miss Lindsay defeated Miss B. Bullock-Webster, 2 and 1.

Fourth Flight

Miss D. Scott defeated Mrs. S. Kenning, 5 and 4.
Mrs. Hurley defeated Mrs. Goodlake, 3 and 2.
Miss Agnew drew a bye.
Miss Heisterman defeated Mrs. Hazlewood, 5 and 3.

DRAW FOR THURSDAY
Second Flight

10.00 a.m.—Mrs. Gamble vs. Mrs. Hepburn.
10.05—Miss R. Jones vs. Mrs. A. L. Scott.

Third Flight

10.10—Miss Hobbs vs. Mrs. R. B. Wilson.
10.15—Mrs. W. Leach vs. Miss Lindsay.

Fourth Flight

10.20—Miss D. Scott vs. Mrs. Hurly.
10.25—Miss Agnew vs. Miss Heisterman.

The starting times for the B championship on Thursday will be 9.40 and 9.45, and for the first flight, 9.50 and 9.55.

Princeton Is After Patrick

United States University Scout Makes Dicker With Former Local Ace to Play Football, According to Reports Received Here

Trickling through the grapevine comes word of Lynn Patrick's Winnipeg activities. The information is contained in a letter from Ken Billingsley, one of the city's leading divers a short time ago, who last season annexed the provincial springboard championship.

According to the communication, Lynn has been whiling his time away playing football for Winnipeg, and incidentally, getting into pretty fair shape for a season of hockey.

In a recent game against a Minnesota team his squad dropped their engagement, 12 to 9. It was saved from a whitewash by Patrick, who Billingsley reports, scored all the points. The young diver also stated Patrick had been given an offer by Princeton to attend college there if he played football for the United States university squad.

Billingsley himself has not been doing badly in the sports line. He was active in diving during the summer and is expecting to take the Manitoba championship to be staged during the month.

COLUMBUS IN ANOTHER WIN

Defeat Toronto 4 to 0 For Two-game Lead in Little World Ball Series

Toronto, Oct. 3.—Twenty-three-year-old Ed Heusser, product of the Knoxville team of the Southern Association, and pitching for Columbus, limited Toronto Maple Leafs to two hits and shut them out, 4 to 0, in the fourth game of the little world series, here yesterday evening. The victory was the third for the American Association representatives against one for Toronto. Two more triumphs for the association winners will give them the championship. The teams now move on to Columbus to complete the series.

Pitching his third complete game for the A.A. titleholders since being brought up in August, Heusser was never in danger of being scored upon after "Link" Blakely, Leaf outfielder, was nipped at the plate in the first inning. He struck out seven, four in the closing innings of the game. Heusser has yet to be defeated in A.A. baseball.

HITS HOME RUN

After five scoreless innings, Mickey Heath, former Toronto player, opened the scoring when he propelled one of Stan Lucas's offerings over the right field fence, driving in Nick Cullop, who had walked, ahead of him.

Eugene Moore put the issue beyond doubt in the eighth, when he bounced one off the right field fence for a three-bagger, with Cullop and Heath again on the paths.

A crowd of some 4,000 at the start of the game increased until it reached some 7,000, the best attendance of any of the games here.

Bill Myers and Heath led the hitters, with two each, while Joe Morrissey and George McQuinn were the only Toronto players to connect safely.

SHORT SCORE

		R.	H.	E.
Columbus ...	000 002 020—4	7	0	
Toronto	000 000 000—0	2	0	

Batteries — Heusser and O'Dea; Lucas, Pattison and Heving.

Morenz Is Peeved Over Trade Talk

Hockey Star Declares Decision to Retire Brought About Through His Being Ignored in Various Deals Involving Him; Leo Dandurand Speaks

Montreal, Oct. 3. — Howie Morenz, peerless centre of Montreal Canadiens, yesterday evening reiterated his intention of retiring from hockey because he had been "ignored" in the discussion of trades. His restaurant business would keep him occupied, the Stratford streak stated.

Leo Dandurand, Howie's leader and close friend during his hockey career, stated he had not been advised of the decision. If it were made, Dandurand said, he did not believe it irrevocable.

"Howie has not even mentioned it to me and I am sure if he had any intentions of retiring from the game I would be one of the first to whom he would come for consultation," stated Dandurand, managing director of Montreal Canadiens, with which team Morenz played during his entire professional hockey life, a period of eleven years.

HIS STATEMENT

Howie's statement was categorical enough: "I'm through," he stated. "I feel that I've meant a lot to the game and to the National Hockey League. I've given my best for eleven years, ever since I came up to the major league as a recruit out of Stratford. Now I'm ready to quit.

"I'm tired of being tossed around in this deal and that without being consulted. They never seem to think that I might have something to say about where I should play or whether I'm even ready to play again."

Dandurand commented: "He has played for me eleven years and all this talk of him being 'tossed about' is rather silly. I know Howie well enough to state that if he had any thoughts of retiring that we would talk it over together first."

FIGHTS

BOXING

Los Angeles—Hank Hankinson, 217, Akron, knocked out Ed Mosebar, 207, Los Angeles, (2).

Portland, Ore.—Tiger Fox, 183, Terre Haute, Ind., knocked out Al Marino, 181, San Francisco, (1).

WRESTLING

New Haven, Conn.—Gino Garibaldi, 225, Italy, defeated Floyd Marshall, 214, Phoenix, Ariz., straight falls, 30.30 and 5.20.

Spokane, Wash.—Jim Londos, 205, St. Louis, defeated Joe Malcewicz, 203, Utica, N.Y., after seven minutes and eleven seconds of the third round (Australian rules).

San Francisco—Joe Savoldi, 218, Iron Mountain, Mich., beat Abe Kaplan, 225, New York, 6.00. "Man Mountain" Dean, 317, Georgia, defeated Jerry Monahan, 235, Stockton, Cal., 3.00.

WESTS WORKOUT

A practice of the Victoria West first and second division football teams will be held to-night at 8 o'clock at the club quarters. All players are requested to be on hand.

Torchy Peden To Ride at Toronto

Toronto, Oct. 3.—Toronto's six-day bike race will start in Maple Leaf Gardens, October 21, it was announced yesterday. Torchy Peden, Victoria, will head a band of riders into Toronto to compete in the grind. Willie Spencer, promoter of the lengthy rides, will inaugurate a new idea when the race gets under way. Instead of two riders to a team, there will be three to speed up the struggle and increase the exciting jams.

PERRY WINS IN WALKAWAY

England Net Star Defeats Edmund Levy 6-3, 6-2 in Coast Championships

Berkeley, Cal., Oct. 3.—In his first singles competition of the tournament, Fred Perry, England's world champion tennis ace, easily defeated Edmund Levy Jr., San Francisco, 6-3, 6-2, yesterday, in the third round of the Pacific Coast championships.

With accurate placements and fine court coverage the English star quickly slashed down his opponent, rated as one of the fairly strong players in the district.

John Murio, one of San Francisco's leading players, disposed of Dan Roberts, Berkeley, 8-6, 6-1.

Gene Mako, Los Angeles, won from H. Blethen, San Francisco, 6-4, 2-6, 6-4. Donald Budge, Oakland, defeated Marcus Gordon, Oakland, 6-3, 6-4.

Lester Stoefen, Los Angeles, took straight sets from James Kinney, Berkeley, 6-4, 6-4.

Leighton Crawford, London, took the measure of Harry Goldman, San Francisco, after losing the opening set. The scores were 5-7, 6-2, 6-1.

Wilmer Hines, Columbia, S.C., eliminated Paul Newton, Los Angeles, 6-3, 11-13, 6-3.

WOMEN'S PLAY

In the women's singles, Betty Nuthall, England, blanked Agnes Butler, Oakland, 6-0, 6-0, and Eleanor Young, Vancouver, B.C., defeated Helen Zabriskie, San Francisco, 6-3, 6-2, in second-round matches. Third-round encounters saw two other English girl stars, Freda James and Katherine Stammers, win without difficulty. Miss James defeated Barbara Weil, Berkeley, 6-3, 6-0, and Miss Stammers outstroked Mrs. Golda Meyer Gross, San Francisco, 6-2, 6-3.

In women's doubles, second round, Elizabeth Ryan and Freda James, England, gained an easy 6-1, 6-1 victory over A. Brohm and Margaret Fitch, Oakland, while Margery Smith and Frances Umphred, Berkeley, defeated Caroline Deacon and Eleanor Young, Vancouver, B.C., 6-3, 4-6, 6-3.

KENT'S
Easy Washers
$5.00 Cash
And $1.00 Weekly
KENT'S
641 Yates St. Phone E 6013

Canadian Boxla Finals Are Set

Toronto, Oct. 3.—Gene Dopp, secretary of the Ontario Amateur Lacrosse Association, announced to-day the first three games of the Mann Cup series between New Westminster, B.C., Salmonbellies and Orillia, Ont., Terriers, will be played at Barrie, Ont., Oct. 5, 8 and 10.

If a fourth game is necessary it will be played at Toronto Maple Leaf Gardens, October 13, and the fifth match, if necessary, will be played at Orillia, provided telegraph companies can instal necessary wires to carry correspondents' stories.

I.R.F.U. Champions Will Not Compete

Toronto, Oct. 3.—The Intercollegiate Rugby Football Union to-day notified R. W. Hewitson, secretary of the Canadian Rugby Union, its champions would not participate in the Canadian play-downs this season.

W. & J. WILSON
MEN'S AND BOYS' CLOTHES
Jaeger Woolens—Burberry Coats
Established 1862

ZIG-ZAG "IT" CIGARETTE PAPERS
The Perfect "AUTOMATIC" Book
5c 5c
"IT" contains same number of leaves as in all large double books.
"IT" is more convenient for pocket.
"IT" does not crumple in pocket.
"IT" is good to the last leaf.
"IT" is handier.
"IT" is easier.
"IT" prevents waste.
"IT" contains the finest Cigarette Papers made.
TRY "IT" PROVE "IT" 144

"Oh dear, how will you ever get all that dirt off your clothes?" "Shucks, that's simple ... just send them to the PANTORIUM when we get home."
PHONE E 7155
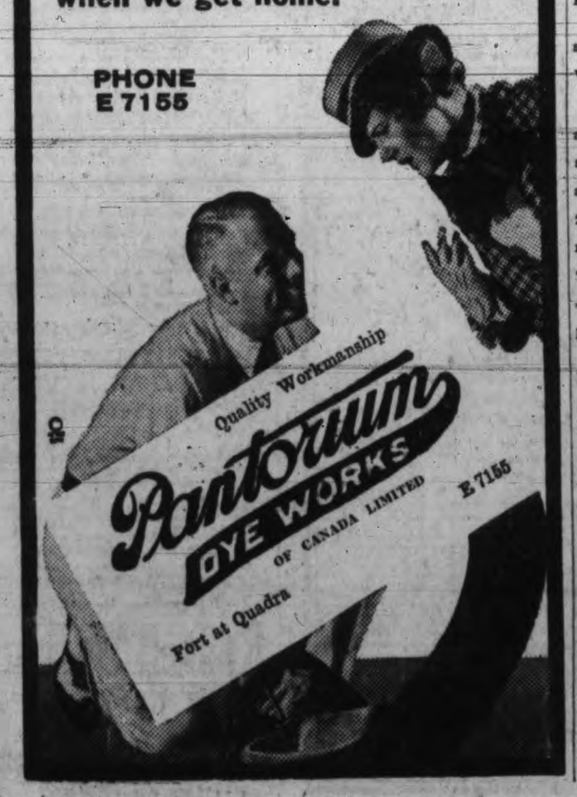

Regains Canadian Golf Crown

Mrs. W. G. Fraser, Ottawa, who scored her second triumph in the Canadian women's open golf championship over the Toronto Golf Club course with a 1 up victory on the thirty-eighth green, second extra hole in the final over Miss Ada Mackenzie, Toronto, who was seeking her second consecutive and fifth win. Mrs. Fraser won her first Dominion title in 1920 when as Alexa Stirling she dominated women's golf on this continent with three U.S. national victories to her credit.

Thanksgiving
LOW BUS FARES
For the THANKSGIVING Week-end
October 5 to 9
SINGLE FARE AND A QUARTER FOR THE ROUND TRIP TO ALL POINTS ON VANCOUVER ISLAND
SUBJECT TO MINIMUM
Good Going From Friday Noon, October 5, to Monday Midnight, October 8—Good Returning Any Time on Tuesday, October 9
Three Round Trips Daily to Nanaimo and Way Points
Two Round Trips Daily to Courtenay and Port Alberni
VANCOUVER ISLAND COACH LINES
Limited
E 1177 E 1178
Season

A. E. AMES & CO.
LIMITED
Established 1889
INVESTMENT SECURITIES
Montreal 301-315 | New York Belmont House | Toronto VICTORIA | Vancouver | London, England Telephone E 4171

NEW ISSUE:

Dominion of Canada

1934 REFUNDING LOAN

Two-year 2% Bonds, due 15th October, 1936
Issue Price: 98.90 *and accrued interest, yielding* 2.57% *to maturity.*

Five-year 2½% Bonds, due 15th October, 1939
Issue Price: 98.15 *and accrued interest, yielding* 2.90% *to maturity.*

Eight-year 3% Bonds, due 15th October, 1942
Issue Price: 97.00 *and accrued interest, yielding* 3.43% *to maturity.*

Fifteen-year 3½% Bonds, due 15th October, 1949
Issue Price: 96.50 *and accrued interest, yielding* 3.81% *to maturity.*

We would be pleased to take your application for any of the above-mentioned maturities, and will forward descriptive circular, giving particulars of conversion of 1934 bonds, upon request.

C. M. OLIVER & CO. Ltd.
(ESTABLISHED 1907)
509-10-11 Sayward Bldg. C. S. Henley, Victoria Manager Phone E 4117

Selling Cuts Prices On Grain Exchanges

Canadian Press

Winnipeg, Oct. 3.—The price structure crumbled and broke late to-day on the Winnipeg Grain Exchange as a wave of liquidation entered the market at a time when little or no support was in evidence. Final figures were 2⅝ to 2⅞ cents lower. October wheat closed at 74⅞, December 75¾ to ⅞ and May 80⅞.

After holding about ½ cent down most of the morning, the market faltered in the late stages and broke about 1½ cents as Chicago declined two cents.

Chicago and eastern interests were again credited with selling. Export showed improvement, but no figure was available.

Government buying also was reported.

Liverpool closed 1⅜ to 1⅞ lower.

A better demand for cash grains reflected the improvement in export sales. Coarse grains were weakened by wheat's downturns.

Chicago, Oct. 3 (Associated Press).—Grain prices tumbled three cents in a sharp break just before the close to-day. December fell below 96 cents. Other grains reacted in sympathy. Selling was attributed to liquidation by tired longs.

Cash close wheat No. 2 red 1.00½ to 1.00¾; corn No. 1 mixed 79½?; oats No. 2 white 54¼; rye no sales; barley 80 to 1.20.

Wheat closed 2⅞ to 3⅛ cents lower, December new 95⅝ to ⅞; corn was 2¼ to 3⅜ cents down, December new 73½ to ¾; oats dropped 2⅝ to 3⅛ cents; rye was off more than two cents and barley lost about two cents. Provisions lower.

To-day's Grain Markets

WINNIPEG

(By Jenks, Gwynne & Co.)

Wheat—	P. Clo.	Open	High	Low	Close
Oct.	77-4	76-4	77-3	74-7	74-7
Dec.	78-4	78	78-3	75-6	75-6
May	83-4	83	83-3	80-6	80-7
Oats—					
May	41-2	41	41-2	39-6	39-6
Oct.	40-6	40-4	40-7	39-3	39-3
Dec.	40-2	40	40-2	38-6	38-6
Rye—					
May	59-2	59	60-1	57-4	57-4
Oct.	54-4	55-1	55-4	53-1	53-4
Dec.	55-4	55	56-3	53-4	63-4
Barley—					
Oct.	50-1	50	50-2	48-4	48-4
Dec.	51-3	51	51-2	49-1	49-1
May	..	50-7	50-7	50-7	50-7
Flax—					
Oct.	130-1	131-6	130-2	130	130
Dec.	132-4	130	134-4	130	130-4
May	..	137-4	137-4	135-2	135-2

NEW YORK METALS

New York, Oct. 3.—Copper, quiet; electrolytic, spot and future, blue eagle, 9.00.
Tin, steady; spot and nearby and future, 50.87 to 51.00.
Iron, quiet; unchanged.
Lead, steady; spot, New York, 3.60; East St. Louis, 3.45.
Zinc, easier; East St. Louis, spot and future, 3.87.

CHICAGO

(By Jenks, Gwynne & Co.)

Wheat—	P. Clo.	Open	High	Low	Close
Dec.	99	98-6	99-2	95-5	95-7
May	99-3	99	99-4	95-7	96-1
July	94-1	93-4	94-2	90-6	90-7
Corn—					
Dec.	76-7	76-5	77-1	73-4	73-6
May	78-5	78-7	79	75-4	76-1
July	78-6	78-7	79-3	76-2	76-2
Oats—					
Dec.	49-6	49-6	49-7	47	47
May	49	49	49-1	45-7	46
July	44-2	44-1	44-4	41-5	41-5
Rye—					
Dec.	71-3	70-6	71-2	68-6	69-2
May	74-5	74-4	74-4	72-2	72-3

INDEMNITIES FOR THURSDAY

(By Jenks, Gwynne & Co.)
Winnipeg

Wheat—	Bid	Offer
December	72-4	78-3
May	77-7	83-1

TORONTO PRODUCE

Toronto, Oct. 3.—Wholesale produce prices:
Eggs—A-1 large, 38c.
Churning cream—No. 1, 18c.
Butter—No. 1 solids, 19½c.

VANCOUVER MINES, OILS

(By C. M. Oliver & Co. Ltd.)
(Noon Close)

	Bid	Asked
Alexandria Gold	1⅛	
Bayview	2½	3
B.C. Nickel	74	75
Big Missouri	36	38
Beaver Silver	6½	6¾
Bralorne	1390	1400
Bradian	240	245
Bridge River Con.	7½	8½
B.R.X.	39	39½
Bluebird	1	1½
Canadian Rand	..	14
Cariboo Gold	112	114
Congress	..	30
Dictator	..	5
Dentonia	..	55
Dunwell	18	20
Fairview Amalg.	18	20
George Copper	..	30
Georgia River	⅛	1¼
Golconda	29	33
Gold Belt	31	35
Gold Mountain	13	..
Grange	26	27
Glacier Creek	4	..
Grandview	1½	..
Grull Wihksne	5½	6
Haida	7	9
Hercules Con.	3¼	5
Hedley Amalg.	31	33
Home Gold	13½	14
Independence	1	..
Kootenay Belle	50	52
Lakeview	1¼	1½
Mak Siccar	20	23
Meridian	11½	12½
Minto	19	20
Morning Star	14½	15
Morton Woolsey	1	1½
National Silver	3	..
Noble Five	6¾	7½
Nicola	32	34
Norgold	22	25
Pavilion	47	48
Pend Oreille Con.	..	50
Pilot Gold Mines	8	8½
Pioneer Gold	1125	1180
Premier	127	128
Premier Border	⅝	1
Porter Idaho	8	8½
Reno Gold	90	92
Reward	5	5¼
Rufus Argenta	..	1¼
Ruth Hope	2½	3
Sally	..	30
Salmon Gold	..	14
Silvercrest	1¾	2
Snowflake	..	1½
Taylor Bridge	28	29
Taylor Windfall	25	..
United Empire	28	30
Vidette	150	155
Waterloo Gold	7	8½
Viking	6	7
Waverly	1	1½
Wayside	7	..
Whitewater	..	5
OILS—		
A.P. Con.	..	9½
Amalgamated	..	8
Anaconda	3	3½
C. and E. Corp.	60	..
Commonwealth	..	5½
Crow's Nest	6	6½
Dalhousie Oil	..	26
Fabyan	⅛	¼
Freehold	7	8
Home Oil	71	..
Highwood Sarcee	..	17
McLeod	31	..
Mar Jon	9¾	10
Mill City	11	..
Mercury Oil	13	14
Merland	21	23
Model Oil	19	..
Okalta com	..	6
Pacalta	..	5¼
Royalite	1250	1350
United Oil	3½	4½
Vanalta	10	11
MISCELLANEOUS—		
Coast Breweries	975	1000
Inter. Coal and Coke	13½	15

MONTREAL

(By Jenks, Gwynne & Co.)

	Close
Bell Telephone	121
Brazilian	11-4
B.A. Oil	13-7
C.P.R.	13-1
Con. M. and S.	127-4
Dom. Textiles	80
Ford of Canada A	21-4
Hiram Walker	24-6
Inter. Nickel	24-1
Imperial Oil	15-1
Imperial Tobacco	11-4
Loblaw	17
Nat. Breweries	27-2
Shawinigan	18
Steel of Canada	37-2
BANKS—	
Commerce	157-2
Imperial	176

TORONTO INDUSTRIALS

(By A. E. Ames & Co. Ltd.)

	Bid	Asked
Bell Telephone	121	121½
Brazilian T. L. and P.	11½	11⅝
B.A. Oil	13¾	13⅞
B.C. Power A	26⅞	..
Do. B	..	5½
Canadian Pacific	13⅛	13¼
Con. M. and S.	127½	129¾
Ford A	21½	21⅝
Imperial Oil	15	15⅛
Imperial Tobacco	11⅝	11⅞
Inter. Petroleum	29⅛	..
Montreal Power com	32	32¼
Shawinigan W. and P.	18	18¼
Bank of Montreal	200¼	202
Royal Bank	161½	162

VANCOUVER WHEAT

Vancouver, Oct. 3.—Vancouver wheat cash prices:

	Straight	Tough
No. 1 hard	74⅞	72⅞
No. 1 northern	73⅛	71⅛
No. 2 northern	68⅝	66⅛
No. 3 northern	65⅝	63⅛
No. 4 northern	64⅝	62⅛
No. 5 wheat	59⅝	56⅞
No. 6 wheat	50⅝	47⅞
Feed	43⅝	40⅞

Track, 73⅝.

NEW YORK STOCK EXCHANGE

WEDNESDAY, OCTOBER 3

By Jenks, Gwynne & Co.

To-day's closing Dow Jones averages were:
30 Industrials—91.04, up 0.16.
20 Rails—35.20, up 0.08.
20 Utilities—19.68, off 0.03.
40 Bonds—92.25, off 0.26.

The range of to-day's Dow Jones averages was as follows:

INDUSTRIALS—
11.00—91.49, up 0.61.
12.00—91.51, up 0.63.
1.00—91.42, up 0.54.
2.00—91.16, up 0.28.

RAILS—
11.00—35.43, up 0.31.
12.00—35.44, up 0.32.
1.00—35.42, up 0.30.
2.00—35.26, up 0.14.

UTILITIES—
11.00—19.88, up 0.17.
12.00—19.86, up 0.15.
1.00—19.83, up 0.12.
2.00—19.74, up 0.03.

	High	Low	Close
Electrical and Manufacturing			
Allis Chalmers Mfg.	13	..	13
Elec. Auto Lite	23-1	22-2	22-4
Electric B. and S.	10-5	10-2	10-5
General Electric	18-1	17-7	18
WestinghouseEl.	31-4	30-6	31-3
Miscellaneous and Manufacturing			
Amn. Can Company	98-4	..	98-4
Amn. Ice	4	3-7	4
Bendix	12	..	12
Burroughs Adding	12-2	12-1	12-2
Case Threshing	43-7	41-6	43
Celanese Corp.	24-6	23-5	24
Congoleum Nairn	28-6	28-4	28-4
Continental Can	84-3	83-7	84-3
Curtiss-Wright	2-4	..	2-4
Deere Corp.	18	..	18
Dupont de Nemours	19-5	19-1	19-2
Eastman Kodak	99-4	99-2	99-2
Gillette	11-1	..	11-1
Gold Dust	17-1	..	17-1
Indus. Rayon	25-4	25-1	25-1
Int. Harvester	30	29-4	29-6
Nor. Ama. Av.	3-2	..	3-2
Pullman	39	37	37
Radio Corp. of Am.	5-6	5-4	5-4
Underwood Type	42-4	..	42-4
United Airways	9-1	9	9-1
Rails			
Allegheny Corp.	1-7	..	1-7
Atchison	51-3	40-1	51-1
Balt. and Ohio	15-4	15-2	15-2
Can. Pacific	13-5	13-3	13-5
Ches. and Ohio	42-6	42-5	42-6
Chicago and Northw.	6-1	6	6-1
C.M. and St. Paul	3	..	3
Gt. Northern	14-7	14-6	14-7
Ill. Central	16-6	16-2	16-2
Missouri Pac.	2-4	..	2-4
N.Y. Central	22	21-3	21-5
Northern Pac.	19-1	19	19
Pennsylvania R.R.	23	22-5	22-5
Southern Pac.	18	17-4	17-4
Union Pacific	99-4	99	99
Steel and Iron			
Amn. Locomotive	16	..	16
Baldwin Loco.	8	7-4	8
Bethlehem Steel	27-5	26-6	26-6
Crucible Steel	18-4	..	18-4
Lima Loco.	16	..	16
Rep. Iron and Steel	12-4	12-3	12-3
U.S. Cast Iron Pipe	18-4	18	18
U.S. Steel	33-1	32-2	32-2
Vanadium	16	..	16
Automobile and Accessories			
Auburn	25	24-4	24-4
Briggs	17-2	17-1	17-1
Chrysler	33-1	32-4	32-6
General Motors	29	28-4	28-4
Hudson	8-5	8-3	8-5
Hupp.	2-4	..	2-4
Mack Truck	25	24-5	25
Nash	13-6	13-4	13-4
Packard	3-6	3-5	3-5
Studebaker	3	2-7	2-7
Timken Roller	30	29-4	29-4
Tires and Rubber			
Goodrich	9-6	..	9-6
Goodyear	21-1	20-5	21-1
U.S. Rubber	16-3	15-7	16
U.S. Rubber pfd.	38-4	38	38
Public Utility			
Amn. Pow. and Light	4-6	..	4-6
Amn. Tel. and Tel.	110-2	109-5	110
Amn. Water Works	16-4	16-2	16-2
Brooks. Man.	40-2	..	40-2
Columbia Gas	8-7	8-6	8-6
Com. and South.	1-5	1-4	1-4
Consol. Gas, N.Y.	28-3	28	28
Elec. Pwr. and Lite	4-2	4-1	4-1
Inter. Tel. and Tel.	9-7	9-5	9-5
North American	13-1	13	13
Pub. Svce. of N.J.	31-7	..	31-7
South Calif. Edison	11-5	11-3	11-3
Stand. Gas and Elec.	7-4	7-3	7-3
Stone and Webster	6	..	6
United Corp.	3-7	3-6	3-6
Util. Pow. and Lt. "A"	2-1	2	2
Western Union	33	32-4	32-4
Food Products			
Amn. Sugar	63	..	63
Armour "A"	5-5	..	5-5
Borden Co.	24-6	..	24-6
Cal. Pks.	37-1	35-4	35-6
Corn. Products	63-6	..	63-6
Gen. Foods	30	..	30
National Biscuit	28-2	27-3	28
National Dairy Products	16-4	16-1	16-1
Safeway Stores	44-5	42-4	43
Standard Brands	19-5	19-1	19-1
United Fruit	74-4	..	74-4
Retail Trade			
S. S. Kresge Co.	17-4	..	17-4
Montgomery Ward	27-3	26-4	26-4
Sears Roebuck	39-3	38-6	38-6
Sterling	58-4	..	58-4
F. W. Woolworth	48-3	48-1	48-1
Tobaccos			
Amn. Tobacco B	77-2	76-4	77-1
Liggett Myers B	98-4	..	98-4
Lorillard	18	17-6	18
Reynolds Tobacco B	48-5	48	48
Miscellaneous			
Gen. Asphalt	14-6	14-2	14-2
Johns Manville	46-2	45-4	45-5
Loew's	28-4	27-5	28-2
R.K.O.	2-4	..	2-4
Warner Bros.	5-1	5	5
Chemical			
Allied Chemical	125-6	125	125-6
Amn. Com. Alcohol	27-2	27	27
Com. Solvents	19-5	19-1	19-2
Freeport Texas	23-4	..	23-4
Lambert	24-2	..	24-2
Mathieson Alkali	26-4	26-2	26-2
Nat. Distillers	19-6	19-2	19-2
Tex. Gulf Sulphur	37-1	36-6	36-6
Union Carbide	43-4	43-1	43-1
U.S. Indus. Alcohol	35	..	35
Oil and Refining			
Amerada	42-4	..	42-4
Atlantic Ref.	24-2	24	24
Consol. Oil	8-1	8	8
Cont. Oil	17-3	17	17-1
Phillips Petro.	15	14-5	14-6
Pure Oil	7-1	..	7-1
Shell Union Oil	6-4	6-1	6-1
Standard Oil Cal.	29-2	27-7	27-7
Standard Oil N.J.	43	42-3	42-3
Socony Vacuum	14-3	14-1	14-2
Texas Corp.	22-2	21-6	21-7
Union Oil Cal.	14	13-5	13-5
Mining and Smelting			
Alaska Juneau	19-5	19-2	19-5
Amn. Smelting	34-3	34-1	34-1
Anaconda Copper	11-2	11-1	11-1
Cerro de Pasco	37-2	36-5	36-5
Dome	42-2	41-5	41-5
Howe Sound	51	50	51
Inter. Nickel	25	24-6	24-7
Kennecott	18-1	18	18
McIntyre	46-4	45-7	45-7
Noranda	39-4	..	39-4
Park Utah	3-2	..	3-2
Patino Mines	13-2	..	13-2
Phelps Dodge	14-4	14-3	14-3
U.S. Smelting	116-4	114	114

LONDON METALS

London, Oct. 3.—Closing: Copper, standard, spot, £26 5s; future, £26 10s.
Electrolytic, spot, £29 5s; future, £29 15s.
Tin, spot, £231 5s; future, £228 12s 6d.
Lead, spot, £10 2s 6d; future, £10 7s 6d.
Zinc, spot, £11 15s; future, £12.

CALGARY LIVESTOCK

Calgary, Oct. 3 (Canadian Press).—Receipts yesterday: 247 cattle, 116 calves, 168 hogs and 96 sheep and lambs. To-day up to noon, 540 cattle, 65 calves, 321 hogs and 497 sheep and lambs.

The cattle market was quiet at unchanged prices. Few good cattle were on sale. No hogs were sold at noon. Last prices, selects $6.75, bacons $6.25 and butchers $5.75, off trucks. Lambs were steady, good lambs $4.00-$4.50, medium lambs $3.50.

Cattle—Good butcher steers $3.00. Good butcher heifers $2.50. Good butcher cows $1.50 to $1.75, medium veal calves $2.25 to $2.35.

New York Stocks In Mild Recovery

Canadian Press

New York, Oct. 3.—Stocks displayed mild rallying tendencies to-day but in the face of a sharp break in grains, they were unable to achieve much progress.

The close was fairly steady. Transfers approximated 390,000 shares.

Observers were highly encouraged that equities could withstand the pronounced weakness of various commodities.

Wheat and corn dropped more than 3 cents a bushel under liquidation by tired longs and selling in Liverpool. Rubber reacted nearly a cent a pound. Cotton moved sluggishly. Bonds were firm.

Bohn Aluminum was up two points and Spiegel-May-Stern, Allied Chemical and Case held advances of around a point each. American Telephone, U.S. Steel, Dupont, American Can, Consolidated Gas, Goodyear, General Motors, Chrysler, American Smelting and Cerro de Pasco finished in a narrow range.

Most of the oils were easy.

STOCKS RISE AT MONTREAL

Canadian Press

Montreal, Oct. 3. — Encouraged by the quiet upturn in New York, issues on the Montreal Stock Exchange rose in to-day's trading. Howard Smith Preferred shot up 12½ points to 74, a new high, and St. Lawrence Paper Preferred ⅝ to 13½.

Fractional gains were made by B. C. Power A, Shawinigan Power, Bruck Silk Alcohol A and Dominion Textile. Brazilian Traction, International Nickel and Canadian Pacific held steady.

MINES SOFT AT TORONTO

Canadian Press

Toronto, Oct. 3.—High-priced issues dragged in quiet trading to-day. Kirkland Consolidated eased 11 cents to 24; Stadacona 5 cents to 23. Smaller recissions were recorded for Teck Hughes, Wright Hargreaves and Hollinger. Wainwright Oil closed at $1. Silvers eased, Eldorado dropping 7 cents to 2.17. In the gold group Macassa advanced 2 cents to 2.85.

INDUSTRIALS CLOSE QUIET

Canadian Press

Toronto, Oct. 3.—The industrial section of the Toronto Stock Exchange had a generally soft appearance at the close to-day. Consolidated Smelters recovered yesterday's loss but Nickel closed with a small recession. Ford A improved fractionally.

Food stocks came out in small volume. Consolidated Bakeries gained ¾. Orange Crush A eased two points.

Consumers Gas with a gain of five points, led the utilities higher, including Abitibi, Bell Telephone and Union Gas. Other strong spots were Steel of Canada issues, Dominion Bridge and Canada Cement preferred.

BOND MARKET MOVES AHEAD

Canadian Press

New York, Oct. 3.—U.S. governments shook off their lethargy and moved ahead briskly in the late bond market trading. Federal farm mortgage and some owners' loans issues covered the widest ground on the recovery with gains ranging from 8.32ds to 14-32ds of a point. In the treasury division advances ran from 2-32ds to 11-32ds.

Improvement in the federal section helped to bring a general hardening of values in the corporate list.

The foreign list was irregular. Argentine issues weakened. German obligations had little rallying power following an early decline. Japanese issues were reactionary.

LIVERPOOL

Liverpool, Oct. 3.—Following are to-day's per bushel wheat quotations, c.i.f. Liverpool, in Canadian money at current sterling exchange rate of $4.82 as supplied by Broomhall. Shipment October:

	To-day	Yest.
No. 1 Man. nor., Vancouver	91¾	
No. 2 Man. nor., Atlantic	88½	91⅝
No. 3 Man. nor., Vancouver	86⅝	89⅝
Argentine (Rosafe)	64¾	67
Argentine (Barusso)	67	69¼
Australian (afloat)	77½	78¾
West Australian	79	79¾
French	58⅝	58⅝

BAR GOLD

London, Oct. 3.—Bar gold, unchanged at 142s 2½d. (U.S. equivalent $35.75 on basis of sterling opening at $4.93¼.)

Montreal, Oct. 3.—Bar gold in London up 2c to $34.25 an ounce, in Canadian funds; 142s 2½d in British funds. The fixed $35 Washington price amounted to $34.24 in Canadian.

BAR SILVER

London, Oct. 3.—Bar silver, steady; unchanged at 22⅝d.

Dominion Bonds

(By A. E. Ames & Co.)

	Bid	Asked
5½% 1937	108.50	109.75
5 % 1936	104.00	105.00
4½% 1940	106.00	107.25
5 % 1943	109.50	110.75
4½% 1944	106.00	107.25
4 % 1943-1945	101.50	102.75
4 % 1947-1952	101.00	102.25
4½% 1948-1958	105.50	106.50
4½% 1949-1959	105.50	106.50

Foreign Bonds

(By Burns & Wainwright Ltd.)

	New York
Australia 5% 1957	94.375
Austria 7% 1943	98.00
Belgium 6% 1955	100.125
Bogota 8% 1945	19.00
Denmark 5½% 1955	92.25
French 7½% 1941	181.50
German Government 7% 1949	36.25
Japan 6½% 1954	91.125
Minas Geraes 6½% 1959	24.25
Norway 6% 1944	100.50
Queensland 6% 1947	101.00
Rome 6½% 1952	83.50
Sweden 5½% 1954	100.375

LONDON MARKET

London, Oct. 3.—Home rails were firm on the stock exchange to-day owing to satisfactory traffic returns. Gilt-edged securities and German bonds weakened, home industrials and oil shares were irregular, and mining shares held steady. Transatlantic issues improved, while rubber stocks were dull on the fall in price of that commodity. The market closed dull.

TORONTO MINES AND OILS

(By H. E. Hunnings & Co. Ltd.)

	Close
Amity	1½
Aldermac	18
Algoma	7
Ashley	35
Brownlee	2½
Buffalo	3½
Bear Ex.	26¼
Bagamac	9½
Bobjo	39
Barry Hollinger	9½
B.R.X.	39
Base Metal	70
Big Missouri	37
Bralorne	1400
Castle Tretheway	65
Central Manitoba	8½
Cariboo Gold	110
Central Patricia	100
Can. Gypsum	425
Chemical Research	150
Chibougamau	10½
Coast Copper	325
Columario	26
Con. M. and S.	12800
Coniarium	145
Dome Mines	4075
Dom. Explorers	10
Eldorado	224
Falconbridge	260
Gilbec	3
Granada	54
God's Lake	192
Hollinger	2050
Howey	117
Hudson's Bay	1300
Inter. Nickel	2400
Lake Shore	5750
McMillan	63
McWatters Gold	44
Nipissing	263
Noranda	3850
Pickle Crow	160
Northern Canada	30
Park Hill	32
Pioneer	1150
Premier	128
Reno	92
South Tiblemont	6
San Antonio	510
Sherritt Gordon	48
Siscoe	255
Sylvanite	270
Teck Hughes	445
Towagamac	33
Ventures	96
White Eagle	18½
Wayside	8¼
UNLISTED—	
Gabrielle	70
Smelters Gold	24
Sakoose	28
OILS—	
Acme	17
Ajax	95
A.P. Con.	9
B.A. Oil	1375
Dalhousie Oil	26
Eastcrest	10
Imperial Oil	1500
Merland	21
Nordon	5
Oil Selections	3¾
Royalite	1300

Gillespie, Hart & Co. Ltd.
Financial Agents
BONDS—MORTGAGES—INSURANCE—REAL ESTATE
611 Fort Street Telephone G 1181

DOMINION OF CANADA 1934 REFUNDING LOAN
3½% Bonds, Due October 15, 1949
Price: 96.50 and Accrued Interest, Yielding 3.81%
BURNS & WAINWRIGHT LTD.
415-6-7 Central Bldg. Phones G 8157-8158

TORONTO STOCK EXCHANGE
We have complete facilities for the speedy trading of both LISTED and UNLISTED stocks on the Toronto markets.
We Solicit Your Inquiries
A. A. MEHAREY
STOCKS, BONDS AND INVESTMENTS
624 Fort St. B. M. Hunnings, Mgr. Phone E1187 and E 1188

Vancouver Prices Showing Stronger

Canadian Press

Vancouver, Oct. 3.—Though activity was confined to a few issues, the morning session of the Vancouver Stock Exchange to-day brought out a firmer tone and prices were generally stronger.

Heaviest trader was B.R.X., down a point to 39. Reno was active and gained a point at 92. B.C. Nickel advanced two to 75.

Beaver silver gained ¼c at 6½. Dentonia was stronger and gained four at 52, while Meridian was up ½c at 12.

Vancouver, Oct. 3.—The stock sales this forenoon on the Vancouver Stock Exchange were:

Oils
C. and E.—200 at .65.
Mercury—500 at .13.
McLeod—100 at .33.

Mines
Bradian—45 at 2.30, 40 at 2.35.
Beaver Silver—3,000 at .06¼, 1,300 at .06½.
B.R. Con.—1,100 at .08.
B.R.X.—4,200 at .38, 200 at .38½, 6,700 at .39, 200 at .39½, 2,500 at .40.
Cariboo—100 at 1.13.
Meridian—500 at .12.
Mak Siccar—700 at .23.
Morning Star—1,000 at .14½, 100 at .15, 1,000 at .15 (b-60).
Nicola—500 at .33, 500 at .33.
Premier Gold—400 at 1.28.
Reno—1,300 at .90, 3,500 at .91, 500 at .91½, 3,100 at .92.
Sally—400 at .30.
Wayside—500 at .08½.
B.C. Nickel—100 at .74, 200 at .74½, 4,100 at .75.
Big Missouri—300 at .37.
Dentonia—200 at .48, 1,700 at .50, 300 at .51, 500 at .52, 500 at .53, 700 at .54, 500 at .55.
Fairview—7,000 at .18.
Golconda—100 at .30.
Grange—500 at .26, 1,000 at .27.
Grull Wihksne—500 at .05½.
Hedley Amalg.—1,000 at .31.
Kootenay Belle—200 at .50.
Minto—1,000 at .19, 500 at .19½, 200 at .20, 500 at .20 (b-60).
Norgold—100 at .22.
Noble Five—1,300 at .06¾, 1,400 at .07.
Pend Oreille—100 at .47.
Pilot—3,000 at .08.
Salmon—500 at .14, 300 at .15.
Sunshine—200 at 9.00.
United Empire—3,200 at .29, 100 at .29½.
Vidette—1,100 at 1.50.

Yesterday afternoon sales were:

Oils
Mercury—500 at .13.
Anaconda—1,000 at .03.
Mar Jon—300 at .09¾, 500 at .09⅞, 20 at .10.

Mines
Beaver Silver—200 at .06¼.
B.R. Con.—1,500 at .07½, 1,500 at .08.
B.R. Ex.—1,100 at .37, 2,000 at .38, 1,100 at .39, 200 at .40.
Cariboo—700 at 1.12, 100 at 1.15.
Meridian—2,200 at 12.
Mak Siccar—1,000 at .20.
National Silver—3,000 at .03¾.
Nicola—100 at .33, 500 at .34.
Premier Gold—200 at 1.28.
Reno—3,250 at .90, 400 at .91, 300 at .92, 300 at .93, 200 at .94, 500 at .95.
Taylor Bridge—100 at .29.
Wayside—100 at .09½.
B.C. Nickel—100 at .71, 100 at .72, 2,100 at .73, 75 at .75.
Big Missouri—500 at .37, 100 at .38.
Dentonia—500 at .50, 500 at .51 (b-60).
Georgia River—10,000 at .01.
Grull Wihksne—1,000 at .05½.
Haida—2,000 at .07.
Hedley A.—16,600 at .31.
Home—1,000 at .13¾.
Minto—600 at .19, 300 at .19¼, 1,500 at .19½.
Noble Five—1,500 at .07.
Norgold—300 at .23.
Pilot—1,000 at .08.
Pend Oreille—75 at .45.
Porter Idaho—1,000 at .08½.
Salmon—500 at .15.
Taylor Windfall—500 at .27.
Standard—500 at .07.
United Empire—1,000 at .29.
Vidette—100 at 1.48, 100 at 1.49.
Waterloo—1,000 at .07½.
Waverly—1,000 at .01¼.

Industrials
Coast Breweries—85 at 9.75.

TO-DAY'S EXCHANGE

New York, Oct. 3.—Foreign exchange firm.
Great Britain—Demand 4.93⅛; 60-day bills, 4.92⅛.
France—Demand 6.63½.
Italy—Demand 8.62¾.
Belgium—Demand 23.50.
Germany—Demand 40.57.
Canada—Demand 102.50.

ABCO Mines Ltd. (N.P.L.)

Shareholders and prospective buyers are guaranteed the following:

Frank and explicit statements regarding all matters pertaining to the Company's property, finances and management.

Access to complete report, with assays, of B. W. W. McDougall, M.E., Consulting Engineer.

Frequent progress reports of development work through newspaper advertisements and news items.

Competent engineering guidance and efficient business administration.

The maximum speed in carrying out the Company's business, consistent with economy.

Trading of Abco shares on the unlisted section of the Vancouver Stock Exchange as soon as official recognition granted.

PROGRESS

- On August 22, Russell Walker & Co. Ltd., entered into conversations with owners of property.
- On September 22 we had personally inspected the property, in company with B. W. W. McDougall, M.E., taken up our option agreement, had Abco Mines Limited incorporated, approved by Victoria, illustrated brochure printed, certificate to commence business granted and sale of shares begun.
- The prospecting crew of five men was taken off further prospecting work and put to work at building a new float, 20 by 50 feet, and landing stage. This is completed.
- Additional camp accomodation has been provided. The location of a new sea-level road one mile long has been selected.
- B. W. W. McDougall, M.E., has left for the property, located at the head of Herbert Arm, West Coast of Vancouver Island, to lay out the general plan of attack.
- Mr. McDougall has recommended a $100,000 development program, with $25,000 to be spent in preparation for extensive operations.

IN SHORT, ABCO MINES LIMITED IS NOW UNDER WAY, WITH ACTION THE WATCHWORD.

The Stock is selling for a short time only at

15c per share

Call at our offices for further information, or write:

Russell Walker & Co. Ltd.
Telephone: Trinity 3494-3495
1002 Stock Exchange Building,
VANCOUVER, B.C.

To **Subscribers** *to the*

DOMINION *of* CANADA
1934 REFUNDING LOAN

THE Bank of Montreal, at any of its Branches throughout the Dominion, will be glad to handle your subscription *without charge.*

Application forms and copies of the official prospectus with full details of the issue are available at any office of the Bank.

BANK OF MONTREAL
Established 1817
Over 550 Branches from Coast to Coast

Convert Your Victory Bonds
Invest Your Cash in the
New 1934 Dominion Loan Bonds

Your Security Is Canada

Canada offers holders of Victory Bonds, due November 1st, 1934, and investors with money to employ, the new Refunding Loan Bonds. This is an excellent opportunity to obtain the strongest security available to Canadians on very favourable terms.

Denominations: $100, $500 and $1,000.

Write now for particulars
or
Telephone or Telegraph orders at our expense

Wood, Gundy & Company
Limited
Toronto Montreal Winnipeg | 744 Hastings St. West Vancouver TELEPHONE: Seymour 6486 | Vancouver New York London, Eng.

Mr. And Mrs.

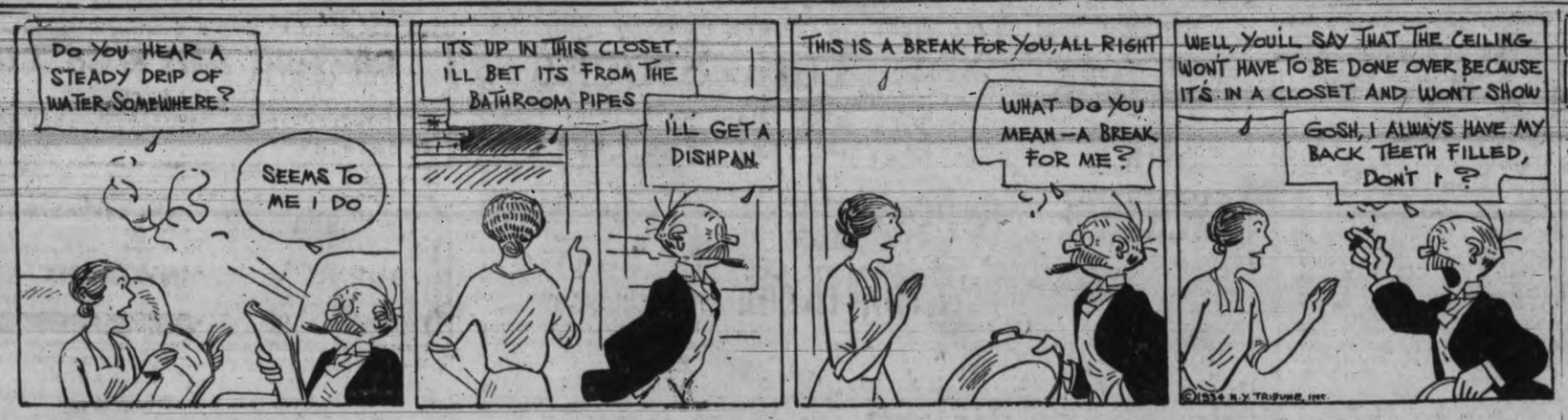

Bringing Up Father

Boots And Her Buddies

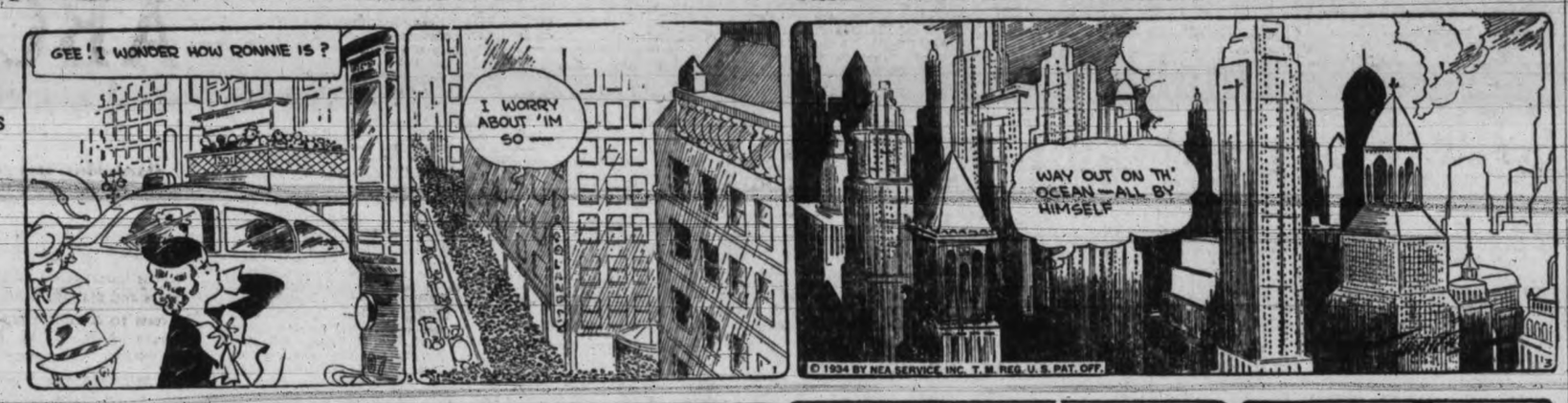

Alley Oop

Ella Cinders

Mutt And Jeff

The Gumps

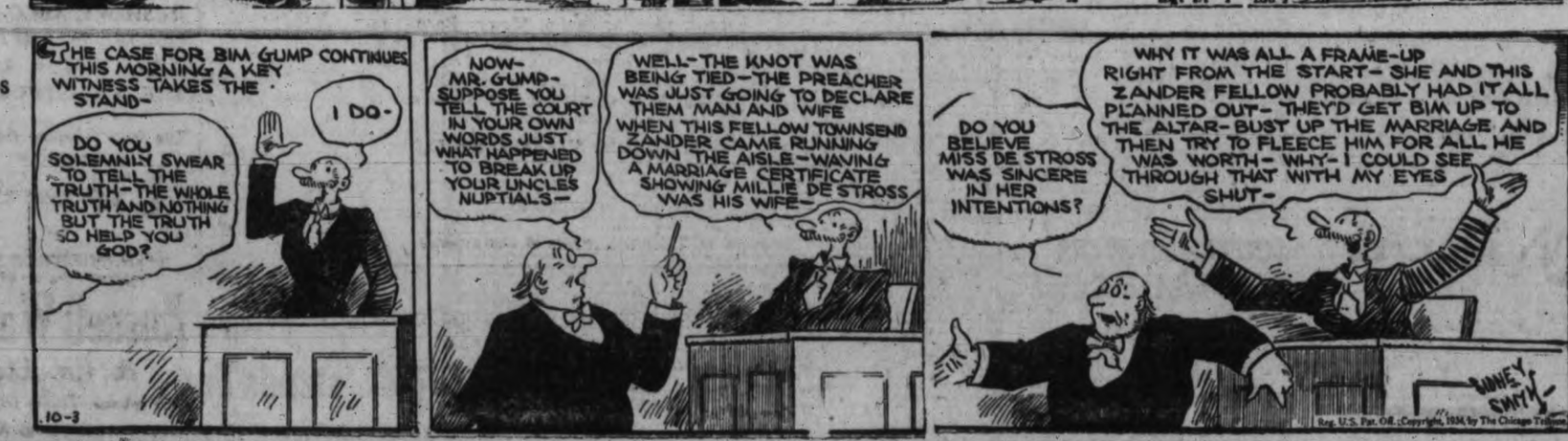

Do You Get Along Well With People?

Dorothy Dix

Tells How To Make Friends

A YOUNG GIRL asks me to tell her how to get along with people. Well, daughter, the secret of getting along with people consists in rubbing their fur the right way. There is something hypnotic in it that simply makes them purr under your hand. It isn't what you do or say that antagonizes others, it is the way you do or say it. Everybody will eat out of your hand as long as you keep angel's food in it.

Tactless people, who are always at odds with those about them, justify themselves by saying that they are truthful and honest and scorn to flatter or palaver. That is an explanation of why so many good people who sacrifice themselves for others are so cordially hated, but it is no recipe for popularity, because the truer a criticism is, the more we resent it. None of us seeks the society of those who rile us and whose very presence makes the bristles rise on the backs of our necks.

Another secret of how to get along with people is adaptability. Acquire the art of being all things to all men and women. Make yourself malleable enough to fit in anywhere. Look at things from the other fellow's point of view and respect his prejudices and tastes. Learn how to do the things that other people do so that wherever you go you will be one of the gang instead of a rank outsider.

This does not necessitate your becoming a rubber stamp without individuality or personality. It merely means that you will put the soft pedal on your own inclinations and opinions for the time being in the interest of peace and harmony. Privately you may think what you please, but there is no profit in shocking your mid-Victorian mother-in-law with your modernistic views, or causing Uncle Tom to cut you out of his will because you differ with him in politics.

Don't argue. Practically every family row and every divorce starts in an argument. Homes have been broken up over the New Deal and friends alienated by acrimonious disputes over whether such and such a poetess is a genius or just goofy, yet no one was ever convinced by an argument or got anything out of it except bitterness and irritation and soreness of spirit.

Be not one of the disputatious. Permit those with whom you come into contact to worship God according to the dictates of their own consciences, vote for whichever political candidate they prefer and eat what they like, and you will be beloved by all who know you and can win a popularity contest in your home town.

Don't be uppity. Don't adopt a superior pose and try to patronize other people. Snootiness is the one unforgiveable social sin. If your are friendly, people will overlook a thousand defects and faults in you and like you still, but if you ever high-hat them they will have it in for you and simply sit around praying for you to get your come-uppance. And they will help it along all they can.

Don't try to run the show. Play the other fellow's game. Life is give and take, and if you want to be popular with your fellow creatures you've got to do your part of the taking. No women are so little liked as those who grab their doll rags and go home and won't play any more because they can't have everything their own way.

Half of the trouble in the world is caused by women's bossiness. In-laws who can't get along together because mother tries to run her children's homes after they are married. Husbands and wives who can't get along together because the wife is determined to make the husband do her way instead of his own. Friends who are alienated from each other because one of them developed into a petty tyrant who tried to force her doctor, her dentist, her dressmaker, her church, her club upon the other.

Cultivate your ears instead of your tongue. Listen patiently while other people monologue about their own affairs, but never tell your own. Laugh over other people's good stories, but never retaliate with one of your own. Marvel over the smart sayings of other peoples' children, but be dumb about the clever things your little Sally said or the cute things your little Johnny did. There is no more chastening nor valuable bit of knowledge that any one can acquire than to find out that the only person the average individual is interested in is himself, and that he is bored to death except when listening to himself talk.

Never borrow. There is no such pest as the individual who is always touching you for a few dollars, which he never repays, or who always asks for the loan of your automobile and brings it back with a smashed fender and a flat tire, or who is sure that you won't mind letting her wear your new hat or opera cloak and who brings them back bedraggled and with all the style gone. There is no truer saying than that when you lend to a friend you lose both your money and your friend.

And, finally, be easy to get along with. There are few of us who are worth the trouble of cultivating, and if we are grouchy and glum and high-tempered and irritable and sarcastic, people simply pass us up. They don't bother to try to find out what beautiful souls we have hidden under unlovely exteriors. On the other hand, amiability is a virtue that pays a thousand per cent on the dollar, and if we are pleasant and friendly and easy to get along with, people will overlook a million faults and weaknesses in us. Amost every one of us has some good-for-nothing friend or reative whom we are supporting just because he or she is sweet-tempered.

There is plenty of other advice I could give you, daughter, about how to get along with people, but if you will follow these rules you will be persona grata with all who know you.

DOROTHY DIX.

Copyright by Public Ledger Inc.

Uncle Wiggily And Bunty's Picture

By HOWARD R. GARIS

One evening after supper in the hollow stump bungalow of Uncle Wiggily, when all the bunny boys and girls were sitting around the table doing their home work, Baby Bunty said:

"My home work is nicer than any of yours."

"Ha! Ha!" laughed Buster, who was trying to do his number lesson, which was very hard, "you don't have any home work to do."

"Oh, yes," said Bunty, "I have home work and I'm going to do it and you'll help me, won't you, Unkie Wig?" she asked, using all the baby talk she was permitted.

"Of course I will, Bunty," promised the rabbit gentleman. "But I don't understand what sort of home work the Lady Mouse Teacher could give you." Baby Bunty was only in the kindergarten and, as you know kindergartners don't do home work. But the little orphan rabbit laughed and hopped to a corner of the room as she said:

"The Lady Mouse Teacher said I was to paint a pretty picture for my home work. She gave me some pieces of paper to bring home with me and she gave me some colored crayons and I'm going to make a picture all red and blue and purple and yellow and golden orange, so there!"

POLITE BUNTY

Baby Bunty did not stick out her tongue at the other rabbit children, though she might have done that if she hadn't been so polite.

"Well, Bunty, that's fine!" said Uncle Wiggily. "Your first home work! And to make a picture! That's fine!"

"I hope you make a good picture!" said Buster, still having trouble with his number work which he had to do at home.

"You'll see!" said Bunty. She was in the corner of the room looking for the little bag she had brought home from school with her. All of a sudden Baby Bunty began to cry.

"Don't cry because Buster made fun of your home work picture," said Uncle Wiggily. "He didn't mean it, did you, Buster?"

"Oh, no," said the little boy rabbit.

"That isn't why I'm crying," sobbed Bunty. "It's because—boo hoo—I've lost the crayons the Lady Mouse Teacher gave me—boo hoo—some paper and colored crayons. I put them all in my bag to bring home. But I ran fast, 'cause I was so happy to make a picture for home work, and I guess the crayons bobbed out Boo hoo!"

"Let me look in the bag," said Uncle Wiggily. Well, he found the picture paper but no picture crayons, though he turned the bag upside down. What to do?

"Maybe we have some crayons in the bungalow," said Nurse Jane. But not one could be found.

"Maybe I can go back over the path and find where Bunty dropped her crayons," said Buster, kindly.

"It is too dark for that," said Uncle Wiggily.

"Boo hoo! Boo hoo!" cried Bunty.

LEAVES FOR PICTURE

"Ha! I have an idea!" suddenly exclaimed Mr. Longears. "Wait a minute, Baby Bunty." Taking his flashlight, Uncle Wiggily hopped to the woods near his bungalow. No, he wasn't looking for the lost crayons. But that afternoon he had noticed that the leaves of the trees had been turned by Jack Frost into all sorts of lovely colors—red, purple, blue, golden yellow and brown. Quickly, by the light of his torch, the rabbit gathered many colored leaves.

"There!" he said to Baby Bunty. "You can cut out pieces of the colored leaves, paste them on a piece of paper and you will have a picture as pretty as if you had drawn it with crayons."

"Oh, Joy!" laughed Baby Bunty. So she pasted bits of the beautiful leaves on her paper, making a landscape scene, and Lady Mouse Teacher said it was fine home work for the orphan rabbit. And if the wind doesn't blow out the electric light when the looking glass is washing its face, I'll tell you next about Uncle Wiggily's banging door.

(Copyright, 1934, by H. R. Garis)

HOROSCOPE

"The stars incline, but do not compel"

THURSDAY, OCTOBER 4, 1934

Adverse planetary influences may be active in the early hours of to-day, according to astrology. Afternoon and evening are well directed by the stars.

While this configuration prevails explosive or destructive influences may be prevalent, precipitating quarrels, riots and destructive accidents.

Mars is in a threatening aspect that may affect both Europe and Asia. Although wars will be fought, Canada will manage to keep out of them, the seers foretell.

While the next nine months may show business improvement in this country, there will be sudden setbacks, astrologers prophesy, but from August, 1935, there will be a real boom in America that will last two years or more.

Under this rule of the stars those at the head of government affairs may be more or less anxious and disturbed, but they are to persist in comprehensive efforts toward business recovery.

For money transactions involving bankers, landlords and heads of big business there is a sway that is fairly good. This is a day for courageous initiative.

Women should benefit in the evening hours, when social matters are well directed. Hospitalities are likely to lead to later benefits.

Persons whose birthdate it is have the augury of a year of certain perplexities. They should take no risks and should take care of all property interests.

Children born on this day probably will be of positive nature able to guide their own destinies successfully. They may meet many obstacles, but they should be able to overcome whatever retards progress.

Rutherford B. Hayes, nineteenth President of the United States, was born on this day, 1822. Francesco Crispi, Italian statesman, 1819, also celebrated it as a birthday.

(Copyright, McClure Newspaper Syndicate)

Be Prepared

Let us check your battery so that you will be prepared for harder starting of your motor when winter comes.

WILLARD BATTERIES from ..... $7.95 (Installed)

Recharging ..... 75¢

Rentals, per day ..... 15¢

JAMESON Motors Ltd.

740 Broughton St. G 1161

FURNACE SALE

Pipe Furnaces — 18-inch size. Heats to 8 rooms. Sale price, delivered

$65.00

HATT'S HARDWARE

MAILS

BRITISH

Close, 4 p.m., October 4, Ss. Berengaria, via New York.

Close, 1.30 p.m., October 8, Ss. Empress of Britain.

Mail intended for transmission via New York must be so marked. When sent by air over United States lines, mail may be posted two days later than the dates indicated.

WEST INDIES GENERALLY

Close, 1.30 p.m., October 1.

JAMAICA

Close, 1.30 p.m., October 5, 7.

CHINA AND JAPAN

Empress of Russia: Close, October 6, 4 p.m.; due Yokohama, October 17; Shanghai, October 21; Hongkong, October 24.

President Jackson: Close, October 13, 4 p.m.; due Yokohama, October 26; Shanghai, October 30; Hongkong, November 2.

*Empress of Japan: Close, October 20, 4 p.m.; Due Yokohama, November 3; Shanghai, November 6; Hongkong, November 9.

President McKinley: Close, October 27, 4 p.m.; due Yokohama, November 9; Shanghai, November 13; Hongkong, November 16.

*Carries mail for Honolulu.

AUSTRALIA AND NEW ZEALAND

Niagara: Close, October 10, 4 p.m.; due Auckland, October 29; Sydney, November 3.

Mariposa, via San Francisco: Close, October 12, 11.15 p.m.; due Auckland, November 2; Sydney, November 5.

Maunganui, via San Francisco: Close, October 21, 11.15 p.m.; due Wellington, November 12; Sydney, November 17.

YUKON AND ATLIN

Close, 1.30 p.m., October 10; 19, 27, via Vancouver.

Close, 4 p.m., October 5, 12; November 2, via Seattle.

ALASKA

Yukon, from Seattle, 9 a.m., October 8.

Princess Louise, from Vancouver, 9 p.m., October 10.

Alaska, from Seattle, 9 a.m., October 13.

Princess Norah, from Vancouver, 9 p.m., October 19.

Princess Norah, from Vancouver, 9 p.m., October 27.

Yukon, from Seattle, 9 a.m., November 3

GULF ISLANDS

GANGES, GALIANO, MAYNE, PENDER ISLAND, PORT WASHINGTON, SALT SPRING ISLAND

Mails close Sunday, Wednesday, Friday, 11.15 p.m.; Tuesday, 10 a.m.

Mails due Monday, 7.15 p.m.; Sunday, Wednesday, Friday, 7.15 a.m.

BEAVER POINT, FULFORD HARBOR

Mails close Tuesday, 10 a.m.; Wednesday, Friday, 11.15 p.m.

Mails due Sunday, Wednesday, Friday, 7.15 a.m.

SATURNA

Mails close Sunday, Wednesday, 11.15 p.m.

Mails due Monday, 7.15 p.m.; Friday, 7.15 a.m.

SOUTH PENDER

Mails close Sunday, Wednesday, 11.15 p.m.

Mails due Monday, 7.15 p.m.; Friday, 7.15 a.m.

Thanksgiving Week-end Fares

TO VANCOUVER

Good going all sailings from 12 midnight Friday, October 5 until 2.15 p.m. Monday, October 8. Returning, all tickets good to leave Vancouver not later than 12 midnight Tuesday, October 9.

RETURN FARE .. **$3.15** CHILDREN HALF FARE

TO SEATTLE

Good going all sailings from 4.30 p.m. Friday, October 5, until 4.30 p.m. Sunday, October 7. Returning, all tickets good to leave Seattle not later than 9.00 a.m. Tuesday, October 9.

RETURN FARE .. **$3.15** CHILDREN HALF FARE

CANADIAN PACIFIC

CAR TRAVEL MUCH BETTER

Tourist Figures For First Nine Months of Year Well Ahead of Last Season

Victoria and Vancouver Island have been visited this year by many more cars than in 1933, and practically everyone on the island has felt the beneficial effects," stated George L. Warren, commissioner of the Victoria and Island Publicity Bureau this morning as he studied a report issued by the Department of Customs, covering the arrival and departure of motor cars at Victoria and Sidney since the first of the year.

"Cars handled at Victoria and Sidney since January 1," Mr. Warren said, "numbered 14,098, compared with 10,585 cars during the same period in 1933. That is an increase of 3,513 cars, or 33 per cent."

United States cars this year numbered 10,373, against 7,662 in 1933, an increase of 2,711 cars, or 35 per cent.

CANADIAN CARS

Canadian cars in Victoria this year have numbered 3,727, compared with 2,923 cars in 1933, an increase of 802 cars, or 27 per cent.

Last year United States cars totaled 72.4 per cent of all the cars that visited Victoria. This year cars from across the boundary line have amounted to 73.6 per cent, whics shows that many more tourists from the United States are on the move.

"I have found that 12½ per cent more cars go out from Victoria, than come in," Mr. Warren stated. "This means that many motorists cross to Vancouver Island via Nanaimo and then motor down to Victoria, going out to Port Angeles or Sidney from here."

Cars from about thirty-seven states of the United States have been to Victoria this season. Cars have also come in from Alaska, Hawaii, Peru, Mexico and nearly every province in Canada. California cars lead the great vanguard that annually visit Victoria, followed by cars from Washington and then Oregon. Several New York and New Jersey cars have been to the island this year, as well as cars from Connecticut, Texas, Indiana, Colorado, Iowa, New Mexico, Nevada, Ohio and Illinois.

TO ABROGATE NAVY PACTS

Japanese Admiral Believes Decision Will Cause Sensation in United States

Seattle, Oct. 3. — Rear Admiral Isokoru Yamamoto, Japanese delegate to the preliminary World Disarmament Conference, said yesterday that Japan will soon notify the United States and Great Britain of its decision to abrogate existing naval treaties and suggest a new naval plan based on "a minimum of arms necessary for preserving the sense of national security."

"Notice of our desire to abrogate the treaties may give rise to a considerable sensation in the United States," he said, "but when Japan submits its disarmament proposal and the United States and Great Britain understand the real reason for abrogation, any trouble that may arise in our relations with the two countries will soon subside. I feel confident the estrangement will be only temporary.

"Japan's reason for asking abrogation is based on the belief that the Washington Treaty established a ratio according to naval forces happening to be in possession of the three nations at the time. That system does not tend to maintain world peace on a permanent basis.

"For the future we want offensive armaments reduced as much as possible. Our ideal is that nations should be permitted to possess arms sufficient to guarantee national safety and that none should possess such armaments as may constitute a menace to another."

The admiral professed surprise when shown dispatches from Tokio describing an "official Japanese army" pamphlet urging his country to prepare for a possible war with Russia. He said he did not believe it official but thinks it the work of "some individual faction."

"At any rate," he added, "it makes no difference in my instructions and my mission to London."

Advertise In The Daily Times

SPEND THANKSGIVING DAY IN SEATTLE

Monday, Oct. 8

Make this Thanksgiving Holiday a memorable one—take advantage of the reduced fare and visit friends or relatives in Seattle. Princess Joan leaves Victoria 8.30 a.m.; returning, leaves Seattle 5 p.m.

LUNCH ..... 50¢

THANKSGIVING DINNER ..... 75¢

Continuous Lunch Counter Service

RETURN FARE ..... **$2.00** CHILDREN HALF FARE

Staterooms at Moderate Rates

EXCURSION TICKETS ONLY HONORED ON THIS SAILING

CANADIAN PACIFIC

Around the Docks

Running twelve hours ahead of schedule, the Canadian-Australasian liner Niagara will reach the William Head quarantine station to-morrow evening at 8 o'clock, inbound from Sydney, Auckland, Suva and Honolulu. She will dock at the Rithet piers about an hour later and will proceed to Vancouver at midnight. She is bringing passengers, cargo and mails.

IN FROM CALIFORNIA

With 100 tons of general cargo from California, the Kingsley Navigation Company's freighter Kingsley reached Ogden Point yesterday evening at 8 o'clock from San Francisco and proceeded to Vancouver a few hours later.

EMPRESS COMING

On her way from the Orient to Victoria and Vancouver, the Canadian Pacific flagship Empress of Japan will reach Honolulu to-morrow morning and will sail in the evening, direct for this port. She will arrive here next Tuesday morning, having sailed from Yokohama September 28.

DUE IN MORNING

From Rotterdam and London, via the Panama Canal and California ports, the Holland-America motorship Dinteldyk, Capt. A. Dekema, will reach the Ogden Point piers tomorrow morning about 8 o'clock. She is bringing 150 tons of cargo and several passengers for this port.

BACK FROM HOLIDAY

Capt. George Kirkendale, harbor master at Victoria, with Mrs. Kirkendale, and Henry King of the firm of King Brothers, shipping agents and customs brokers, with Mrs. King, have returned to their homes in Victoria after a motor trip to Redding.

LEFT THIS MORNING

After taking 700 tons of pilchard oil at Ogden Point, the German motorship Havel left Victoria this morning at 5 o'clock and proceeded to Vancouver, where she will load a large parcel of British Columbia freight. The ship arrived here early yesterday morning to take the oil, left here some weeks ago from reduction plants along the west coast of Vancouver Island.

MONDAY EXCURSIONS

What will probably be the last holiday excursion of the season will be taken Monday from Victoria to Seattle by the Ss. Princess Joan, which will leave the Belleville Street piers at 8.30 o'clock in the morning and leave Seattle on the return trip at 5 o'clock in the afternoon. The Ss. Princess Louise is scheduled to take a trip from Vancouver to Victoria on Monday.

SAILS SATURDAY

Carrying a large number of travelers, including several Canadian missionaries, the Canadian Pacific liner Empress of Russia will sail from Victoria early Saturday evening for ports in Japan, China and the Philippine Islands. The liner is now loading in Vancouver and will spend two hours here on her way to sea.

ALASKA SERVICE

The Ss. Princess Louise has only one more trip this year to Alaska. She will sail from Vancouver October 10 for Skagway and will then come to Victoria for the winter months. The Ss. Princess Norah will operate to Alaska until the spring, sailing from Vancouver October 19 and 27, November 9 and 23, December 14 and 28, January 11 and 25 and February 8 and 22.

P.G.E. Profits Show Increase

Vancouver, Oct. 3.—An operating profit of $18,005.52 for the month of August is shown by the Pacific Great Eastern Railway Company in a report submitted to the Board of Directors yesterday by Robert Wilson, executive assistant.

The August figure compares with $11,'05.62 in July and $7,657.52 in June.

For the eight-month period from January to August, the Company's operating profit increased $35,095.27 over that shown for the corresponding period last year.

Coastwise Movements

VICTORIA-VANCOUVER

Princess Kathleen leaves Victoria for Vancouver daily at 2.15 p.m.; arrives Vancouver, 6.30 p.m.

Princess Marguerite leaves Vancouver daily for Victoria, 10.30 a.m.; arrives Victoria, 3.30 p.m.

Princess Joan or Princess Elizabeth leaves Victoria daily at midnight, arriving Vancouver, 7 a.m.

Princess Joan or Princess Elizabeth leaves Vancouver daily at midnight, arriving Victoria, 7 a.m.

VICTORIA-SEATTLE

Princess Marguerite leaves Victoria daily at 4.30 p.m.; arrives Seattle, 9.30 p.m.

Princess Kathleen leaves Seattle daily, 9 a.m.; arrives Victoria, 1.30 p.m.

Iroquois leaves Victoria daily at 9 a.m.; arrives Seattle 3 p.m.

Iroquois leaves Seattle at midnight; arrives Victoria, 8.30 a.m.

VICTORIA-PORT ANGELES

Iroquois arrives Victoria daily at 8.30 a.m.; leaves for Port Angeles at 9 a.m.

WEST COAST SERVICE

Princess Maquinna sails from Victoria, 11 p.m., on first, eleventh and twenty-first of each month, for ports as far north as Port Alice.

VANCOUVER-NANAIMO

Ss. Princess Elaine leaves Nanaimo, daily except Sunday, 7 a.m. and 2.15 p.m., arriving Vancouver, 9.30 a.m. and 4.45 p.m.; leaves Vancouver, 10 a.m. and 5.45 p.m., arriving Nanaimo, 12.30 p.m. and 8.15 p.m.; Sunday only, leaves Vancouver, 10 a.m., arrives Nanaimo, 12.30 p.m.; leaves Nanaimo, 5.45 p.m., arrives Vancouver, 8.15 p.m.; leaves Vancouver, 8.45 p.m., arrives Nanaimo, 11.15 p.m.

SIDNEY-ANACORTES

Ms. Rosario leaves Anacortes, 8.30 a.m., arrives Sidney, 1 p.m.; leaves Sidney, 1.30 p.m., arrives Anacortes, 6.15 p.m., via Friday Harbor, Orcas Island and Lopez Island.

SALT SPRING ISLAND

Ms. Cy Peck leaves Swartz Bay daily, except Wednesday, at 9.30 a.m., and 5 p.m.; leaves Fulford Harbor daily, except Wednesday, at 8 a.m. and 4 p.m. Sunday service: Leaves Fulford Harbor, 8 a.m., 10.30 a.m. and 4.30 p.m.; leaves Swartz Bay, 9.30 a.m., 11.30 a.m. and 5.30 p.m.

CALIFORNIA SERVICE

Emma Alexander and Ruth Alexander leave alternate Saturdays at midnight for California ports; arrive Victoria alternate Thursday nights.

WINNING THE FINAL RACE IN AMERICA'S CUP SERIE.

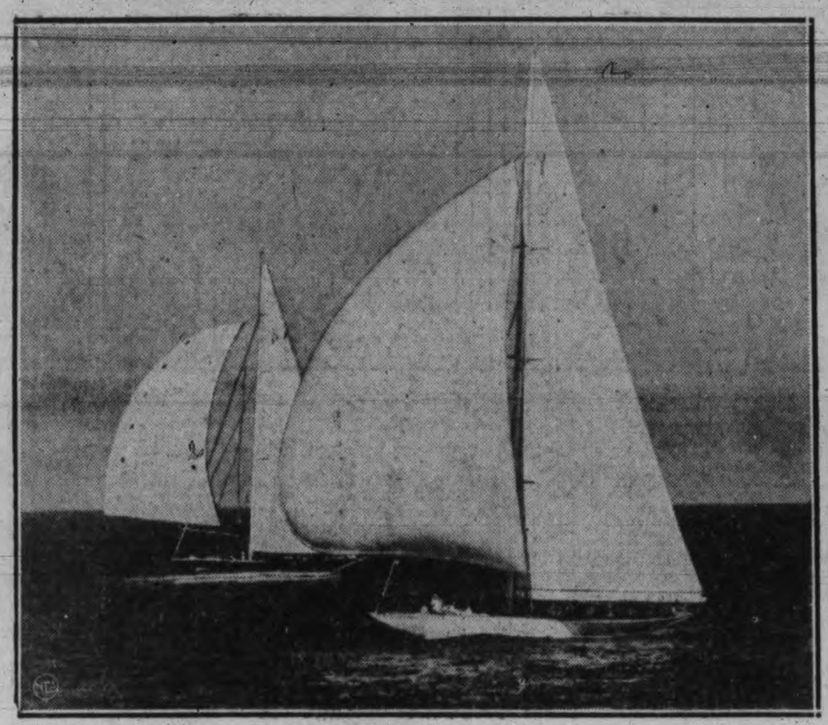

With a final dazzling burst of speed, Rainbow, in the foreground, skippered by Harold S. Vanderbilt, is shown here as she overhauled Endeavour, the British challenger, forging ahead to win the fourth straight race for the United States, and to keep the historic America's Cup on this side of the Atlantic.

Unable To Rescue Missionary Priest

Mission Ship Pius XI, With Hole in Her Side and Crew Exhausted, Returns to Churchill After Hard Trip to Arctic Circle

Churchill, Oct 3.—With a gaping hole in her side and her crew suffering from exhaustion and exposure, the Catholic mission supply ship Pius XI was in port to-day with one objective—the rescue of Father H. N. Bazin—unrealized.

Trapped in wild gales on her 800-mile journey to Repulse Bay in the Arctic Circle, the little ship fought clear and returned to port after delivering supplies for the winter to mission boats in the extreme north.

Early winter squalls, freezing temperatures and icebergs prevented the Pius XI from going another 700 miles to Igloolik, where Father Bazin has been stranded for four years. Every effort to break through and bring him back to civilization has proved futile.

LONG SILENCE

The Pius XI was under command of Father Emmanuel Duplain, forty-year-old Ottawa missionary who believed the 1934 supply ship would be able to get through to Igloolik and bring back Father Bazin. The stranded priest has not been heard from since early in 1933, when Eskimos said he was still ministering to the natives in the farthest north Christian mission.

Repulse Bay was ice-bound when the Pius XI reached there. Icebergs began to surround her. Starting the return journey, the Pius XI plunged through the stormy water. The schooner struck a small berg and a hole was torn in her side. For six days and nights the crew manned the pumps and kept the water from flooding the boat. So strenuous was the battle that three members of the crew were rushed to hospital on arrival here.

WALKED 400 MILES

Father Bazin four years ago started from Pond Inlet, on the far northeast coast of Baffin Land, and made his way 400 miles on foot to Igloolik, 1,400 miles northeast of here. Only small, staunch ships can make the journey, even under the best weather conditions, and departure of the Pius XI was late. Early advent of winter came to seal Father Bazin in his frozen post for another year.

One hope that Father Bazin would be able to get away from his distant mission was expressed by Arctic veterans here. He may be able to walk the icy stretches between Igloolik and Repulse, and wait there until the supply ship pays its visit next year. Friendly Eskimos would assist him if he cared to venture on the hazardous journey.

Moonrise, Moonset

Time of moonrise and moonset (Pacific Standard Time) at Victoria, B.C., for the month of October, 1934.

Day	Rises Hour	Sets Hour	Phases
3	6.56 a.m.	3.50 p.m.	
4	2.04 a.m.	4.08 p.m.	
5	3.10 a.m.	4.24 p.m.	
6	4.17 a.m.	4.49 p.m.	
7	5.26 a.m.	4.56 p.m.	
8	6.36 a.m.	5.14 p.m.	
9	7.49 a.m.	5.36 p.m.	New Moon
10	9.04 a.m.	6.03 p.m.	
11	10.18 a.m.	6.39 p.m.	
12	11.32 a.m.	7.25 p.m.	
13	12.35 p.m.	8.22 p.m.	
14	1.27 p.m.	9.17 p.m.	
15	2.07 p.m.	10.56 p.m.	
16	2.38 p.m.	....	First Qtr.
17	3.04 p.m.	0.18 a.m.	
18	3.25 p.m.	1.39 a.m.	
19	3.45 p.m.	3.00 a.m.	
20	4.04 p.m.	4.20 a.m.	
21	4.25 p.m.	5.39 a.m.	
22	4.48 p.m.	6.58 a.m.	Full Moon
23	5.18 p.m.	8.17 a.m.	
24	5.53 p.m.	9.32 a.m.	
25	6.37 p.m.	10.40 a.m.	
26	7.30 p.m.	11.38 a.m.	
27	8.30 p.m.	12.25 p.m.	
28	9.36 p.m.	1.01 p.m.	
29	10.43 p.m.	1.29 p.m.	
30	11.50 p.m.	1.52 p.m.	Last Qtr.
31	....	2.11 p.m.	

SCOTLAND WINS FOOTBALL GAME

Canadian Press

Glasgow, Oct. 3.—The Scottish Football League defeated the Irish League in to-day's inter-league soccer encounter, 3 to 2. The match was played in rain and only a few thousand were on hand. The Irish were beaten 6 to 1 by the English League in the first of the season's encounters.

CAPT. CAREY RETAINS SHIP

Dollar Line Has Confidence in Skipper, Who Remains on Cleveland

San Francisco, Oct. 3.—Formal announcement that no change would be made in the command of the Dollar liner President Cleveland, despite criticism leveled at Capt. Robert E. Carey during the Morro Castle investigation in New York, is made by the Dollar Steamship Lines.

At the same time it was announced First Officer James A. Henderson and Third Officer Harold Peterson would be relieved, but no announcement of any future assignment for them was made.

The two officers testified in New York that, in their opinion Capt. Carey delayed too long in sending lifeboats to the aid of the passengers of the burning Ward liner.

Capt. L. H. Westdahl, marine superintendent of the Dollar Steamship Lines, yesterday issued the following statement here: "Capt. Robert E. Carey will continue in his capacity as master of the steamship President Cleveland, and will be in command of that vessel when it sails for New York from San Francisco Thursday, October 4."

"Criticism against Capt. Carey's handling of his command during the Morro Castle disaster appears largely a matter of opinion, with no convincing evidence that he failed in the execution of his duties in that emergency. Capt. Carey has faced these emergencies before and acquitted himself with honor. His record is above reproach and the management has full confidence in his ability.

"At New York the deck officers of the President Cleveland announced they would ask to be relieved from duty under Capt. Carey. It was impossible to do this at the time inasmuch as these men were signed on for the return voyage to San Francisco.

"Now, however, we are acceding to their request and are relieving them from duty on the President Cleveland."

PILOTS' LOOKOUT

Witell, passed Victoria, bound Vancouver, 2.10 a.m.

Havel, left Victoria, for ancouver, 5 a.m.

Dinteldky, due Victoria, from Europe ports, Thursday a.m.

Niagara, due William Head, bound Victoria, from Sydney, Auckland, Suva and Honolulu, Thursday, 8 p.m.

Emma Alexander, due Victoria, from California ports, Thursday p.m.

French Convicts Dash For Freedom

Port of Spain, Trinidad, Oct. 3.—Five escaping French convicts from the penal colony of Cayenne set out from here yesterday in their frail craft with food and water supplies to conquer heavy seas, hoping to reach another port of safety in their daring bid for freedom.

They would sooner face near death on a perilous voyage than return to the Devil's Isle convict settlement, they said before they left.

Four who reached this haven of safety on September 28, are still here, living in the Salvation Army quarters and waiting for their boat to be repaired so they too may complete the second leg of their voyage.

Deep Sea Movements

TO ARRIVE

OCTOBER

NIAGARA, Sydney, Auckland, Suva and Honolulu, October 4.

TYNDAREUS, China and Japan, October 5.

PACIFIC TRADER, London, Manchester, Liverpool and Glasgow, October 8.

EMPRESS OF JAPAN, Manila, Hongkong, Shanghai, Kobe, Yokohama and Honolulu, October 9.

GREGALIA, United Kingdom, October 9.

HEIAN MARU (at Vancouver), Japan ports, October 15.

PRESIDENT McKINLEY, Philippines, China and Japan, October 16.

IXION, China and Japan, October 16

DAMSTERDYK, Rotterdam and London, October 20.

PACIFIC RANGER, London, Liverpool, Glasgow and Manchester, October 21.

EMPRESS OF ASIA, Manila, Hongkong, Shanghai, Nagasaki, Kobe and Yokohama, October 22

PARTHENIA, United Kingdom, October 26.

PRESIDENT GRANT, Philippines, China and Japan, October 30.

NOVEMBER

AORANGI, Sydney, Auckland, Suva and Honolulu, November 1.

HIKAWA MARU (at Vancouver), Japan ports, November 3.

LOCH KATRINE, Rotterdam and London, November 3.

PACIFIC RELIANCE, London, Liverpool, Manchester and Glasgow, November 4.

TANTALUS, China and Japan, November 6

EMPRESS OF CANADA, Manila, Hongkong, Shanghai, Kobe, Yokohama and Honolulu, November 7.

PRESIDENT JEFFERSON, Philippines, China and Japan, November 13.

DELFTDYK, Rotterdam and London, November 17.

EMPRESS OF RUSSIA, Manila, Hongkong, Shanghai, Nagasaki, Kobe and Yokohama, November 19.

PACIFIC SHIPPER, London, Liverpool, Manchester and Glasgow, November 19.

HIYE MARU (at Vancouver), Japan ports, November 24.

PRESIDENT JACKSON, Philippines, China and Japan, November 27.

MOVERIA, United Kingdom, November 27.

TO SAIL

OCTOBER

EMPRESS OF RUSSIA, Yokohama, Kobe, Nagasaki, Shanghai, Hongkong and Manila, October 6.

NIAGARA, Honolulu, Suva, Auckland and Sydney, October 10.

PRESIDENT JACKSON, Japan, China and Philippine Islands, October 13.

HIYE MARU (from Vancouver), Japan ports, October 12.

PACIFIC TRADER (from Vancouver), United Kingdom, October 15.

EMPRESS OF JAPAN, Honolulu, Yokohama, Kobe, Shanghai, Hongkong and Manila, October 20.

PRESIDENT McKINLEY, Japan, China and Philippine Islands, October 27.

HEIAN MARU (from Vancouver), Japan ports, October 27.

PACIFIC RANGER (from Vancouver), United Kingdom, October 29.

NOVEMBER

EMPRESS OF ASIA, Yokohama, Kobe, Nagasaki, Shanghai, Hongkong and Manila, November 3.

AORANGI, Honolulu, Suva, Auckland and Sydney, November 7.

PRESIDENT GRANT, Japan, China and Philippine Islands, November 10.

PACIFIC RELIANCE (from Vancouver), United Kingdom, November 12.

HIKAWA MARU (from Vancouver), Japan ports, November 15.

EMPRESS OF CANADA, Honolulu, Yokohama, Kobe, Shanghai, Hongkong and Manila, November 17.

PRESIDENT JEFFERSON, Japan, China and Philippine Islands, November 24.

PACIFIC SHIPPER (from Vancouver), United Kingdom, November 26.

Tide Table

OCTOBER

Date	Time h.m.	Ht ft.	Time h.m.	Ht ft.	Time h.m.	Ht ft.	Time h.m.	Ht ft.
3 ..	5.04	3.4	13.54	7.8	19.50	6.5	22.22	6.6
4 ..	5.56	3.7	13.48	7.7	19.47	6.0	23.40	6.6
5 ..	6.44	4.0	13.44	7.7	19.56	5.4	.....	....
6 ..	0.45	6.9	7.21	4.5	13.44	7.8	20.15	4.7
7 ..	1.43	7.0	7.55	4.9	13.52	7.9	20.40	4.0
8 ..	2.41	7.1	8.22	5.4	14.04	8.1	21.10	3.3
9 ..	3.48	7.2	8.46	6.0	14.14	8.3	21.45	2.6
10 ..	5.06	7.3	9.06	6.6	14.24	8.6	22.27	2.0
11 ..	6.30	7.3	9.20	7.1	14.31	8.8	23.12	1.6
12 ..	.....	....	.....	....	15.01	9.0	.....	....
13 ..	0.01	1.4	.....	....	15.26	9.0	.....	....
14 ..	0.52	1.4	.....	....	15.58	8.9	.....	....
15 ..	1.46	1.6	.....	....	16.34	8.5	.....	....
16 ..	2.40	2.0	12.14	8.1	15.55	7.8	17.21	7.9
17 ..	3.38	2.6	12.15	8.1	17.43	7.0	20.55	7.2
18 ..	4.38	3.4	12.22	8.0	18.21	5.9	23.05	7.0
19 ..	5.38	4.1	12.30	8.0	19.01	4.7	.....	....
20 ..	0.45	7.0	6.34	4.9	12.40	8.4	19.40	3.6
21 ..	2.30	7.3	7.22	5.6	12.56	8.5	20.20	2.5
22 ..	3.50	7.5	8.05	6.4	13.14	8.8	20.59	1.9
23 ..	5.12	7.6	8.41	7.0	13.35	9.0	21.39	1.4
24 ..	6.29	7.9	9.15	7.5	13.55	9.0	22.21	1.2
25 ..	7.49	8.1	9.50	8.0	14.15	9.0	23.05	1.3
26 ..	9.18	8.3	10.28	8.3	14.30	8.8	23.49	1.6
27 ..	10.20	8.5	12.05	8.4	14.28	8.5	.....	....
28 ..	0.35	2.0	10.55	8.5	.....	....	.....	....
29 ..	1.20	2.5	11.19	8.5	.....	....	.....	....
30 ..	2.05	3.0	11.34	8.4	.....	....	.....	....
31 ..	2.49	3.5	11.43	8.3	.....	....	.....	....

The height is in feet and tenths of a foot, measured from the average level of low water.

Sunrise and Sunset

Time of sunrise and sunset (Pacific Standard Time) at Victoria, B.C., for the month of October, 1934.

Day	Sunrise Hour	Sunset Hour
3	6.15	5.49
4	6.17	5.47
5	6.18	5.45
6	6.20	5.43
7	6.21	5.41
8	6.22	5.39
9	6.24	5.37
10	6.25	5.35
11	6.27	5.33
12	6.28	5.31
13	6.30	5.29
14	6.31	5.27
15	6.33	5.25
16	6.34	5.23
17	6.35	5.21
18	6.37	5.19
19	6.38	5.18
20	6.40	5.16
21	6.41	5.14
22	6.43	5.12
23	6.44	5.11
24	6.46	5.09
25	6.47	5.07
26	6.49	5.05
27	6.51	5.03
28	6.52	5.01
29	6.54	5.00
30	6.55	4.58
31	6.57	4.57

No Two Alike!

No two of our customers get exactly the same style of permanent, because no two types are just alike—and we believe in suiting the wave to the wearer.

If you aren't satisfied with your hair, come in and let us suggest a newer style that will be more becoming.

PERMANENT FRENCH OIL 8 MONTHS' GUARANTEE **2.50** Reg. $5.00

1104 Douglas St. E 0522

Avalon Beauty Shoppe ROOM 209

Says Prince Rupert Peace River Outlet

Clive Planta, M.P.P., Says Peace River Outlet Should Not Be Tacked on to Pacific Great Eastern

Prince Rupert, Oct. 3.—"The logical outlet from the Peace River is to the port of Prince Rupert," Clive Planta, member of the British Columbia Legislature for Peace River, stated in an address here yesterday to the Chamber of Commerce. "In this connection the interior metropolis of Edmonton is the ally of the port of Prince Rupert," he added. "The citizens of British Columbia must not allow any aspiring premier to tack the Peace River outlet on to the Pacific Great Eastern, so as to prolong the life of British Columbia's famous political bugbear.

"The only way to decentralize industry," continued Mr. Planta, "is by populating the hinterland of British Columbia, so that the uneconomic tentacles of the metropolitan octopus, Vancouver, that has thrived in the past by draining its life from the province, can be cut. Vancouver must commence giving back in kind to its hinterland the service that will build the areas throughout the province that have contributed to its metropolitan development. The attitude of the city of Vancouver reminds me of a person having the proper blood count, being called upon for a transfusion to extend the life of a weakened person, and, fearing the loss of some of his own strength, refuses to strength that life."

Reviewing various suggestions for linking up the Peace River area with the coast by rail, Mr. Planta expressed his approval of the one which would extend the Northern Alberta Railway from Hines Creek through the Peace Pass on the north side of the Peace River and thence, by the shortest practicable route, make Prince Rupert the terminus of a trunk line traversing the northern section of British Columbia through the Peace River area, and converging at Edmonton with the now existing trunk line from Vancouver.

Mr. Planta reiterated his suggestion for the tearing-up of the rails on the Canadian National line between Prince George and Jasper after the railway has been built from Edmonton to Prince Rupert via the Peace River. He also again presented his idea for the electrification of the Pacific Great Eastern from Ashcroft to Prince George, and, thence, the present line of the Canadian National west to Hazelton where it would joni with the new transcontinental railway via the Peace River to Prince Rupert.

Cutter Races To Lend Aid

Seattle, Oct. 3.—The new coastguard patrol boat Atalanta to-day ploughed heavy seas as she raced to the rescue of the motorship Alitak of California, which was 700 miles northwest of Cape Flattery, leaking, but with her pumps doing effective service.

The cutter Shoshone at 12.14 p.m. yesterday had reported the Alitak headed for Cape Flattery in fair condition. The Atalanta left Port Angeles at 1 p.m. yesterday to go to her assistance. The Alitak, a 118-ton wooden fishing vessel, is owned by the Alaska Packers' Association.

The Alitak was bound from Chignik, Alaska, to San Francisco.

Veteran Whaler Dies in Seattle

Tacoma, Oct. 3.—A veteran of days gone by when whaling was a hazardous occupation, Capt. Matthias O. Johnson, eighty-five, died here yesterday. He had resided in this country for thirty years and was a native of Norway.

Until eight years ago, when he retired, he was captain aboard a whaler of the North Pacific Sea Products Company. For sixty-nine years Capt. Johnson scoured the North Pacific for the mammals.

Spoken By Wireless

October 2, 8 p.m.—Shipping:

VICTORIA CITY, bound Vancouver from China, 594 miles from Race Rocks.

WOYO MARU, Chemainus to Newcastle, 500 miles from Estevan.

TYNDAREUS, Yokohama to Victoria, 1,427 miles from Victoria.

EMPRESS OF CANADA, Victoria to Yokohama, via Honolulu, 1,187 miles from Yokohama.

EMPRESS OF JAPAN, Yokohama to Victoria, via Honolulu, 710 miles west of Honolulu.

WASHINGTON EXPRESS, bound Liverpool, 1,425 miles south of San Pedro, at noon.

BRIMANGER, Rotterdam to San Pedro, 475 miles south of San Pedro.

MONTEREY, Suva to Auckland, 630 miles north of Auckland.

LURLINE, San Pedro to Honolulu, 776 miles east of Honolulu.

GENERAL SHERMAN, Yokohama to San Francisco, 1,464 miles from 'Frisco.

GENERAL PERSHING, Portland to Yokohama, 2,450 miles from Yokohama.

EMMA ALEXANDER, San Francisco to Victoria, 710 miles from Victoria.

PACIFIC TRADER, London to Victoria, 180 miles south of San Pedro, at noon.

October 3, 12 noon.—Weather:

Estevan—Overcast; southeast, moderate; 30.14; 50; sea, choppy.

Pachena Point—Overcast; light, southwest; 30.10; 50; sea, moderate swell.

Swiftsure Lightship—Overcast; east, light; 30.03; 50; sea, small swell.

Point Grey—Cloudy; calm; 30.00; 45; sea, smooth.

Cape Lazo—Overcast; calm; 30.05; 47; sea, smooth.

LILLOOET BRIDGE RIVER

Transport Service

Automobiles are transported four times daily between Lillooet and Bridge River.

Leaves Lillooet: 8.15 a.m., 10.50 a.m., 1.45 p.m., 4.30 p.m. Arriving Bridge River 50 minutes later.

Leaves Bridge River: 9.35 a.m., 12.10 p.m., 3.10 p.m., 5.50 p.m. Arriving Lillooet 55 minutes later.

For further information apply UNION STEAMSHIPS LTD. 604 Humboldt St., Victoria, B.C.

Pacific Great Eastern Railway

Change of Schedule

EFFECTIVE OCT. 1

BLACKBALL LINE FERRY

Will Leave Sidney

DAILY AT 1.30 P.M. FOR SAN JUAN ISLANDS AND ANACORTES

Tickets and Information:

912 Gov't St. E 0222

ECZEMA PSORIASIS

And All Skin and Blood Diseases CONSULT US

Write for our Booklet on Causes and Treatment of all Skin and Blood Diseases—with Testimonials, Diagnosis Forms and Advice. Free by mail in plain envelope. Our Specialty-Treatment Without Personal Interview

ENGLISH HERBAL DISPENSARY LTD.

1339 Davie St., Vancouver, B.C. Established in Vancouver 12 Years

Salt Spring Island Service

FERRY Ms. CY PECK

Change of Schedule

WEEK DAYS EXCEPT WEDNESDAY

Leave Fulford ..... 8.00 a.m. and 4.00 p.m.

Leave Swartz Bay ..... 9.30 a.m. and 5.00 p.m.

SUNDAY ONLY

Leave Fulford ..... 8.00 a.m. 10.30 a.m. 4.30 p.m.

Leave Swartz Bay ..... 9.30 a.m. 11.30 a.m. 5.30 p.m.

Subject To Change Without Notice

TARIFF

Passengers 25c

Automobiles (according to weight) 75c to $1.50

Trucks (according to size), $1.25 to $2.00

Motorcycles 50c

For Further Information and Motor Coach Connections Phone E 1177—E 1178

Gulf Islands Ferry Co. Limited